News Source for The Heart of Oklahoma

The Purcell Register

Thursday, October 7, 2021 | purcellregister.com | Vol. 134 No. 47 • 3 sections • 40 pages | 75¢

Since 1887

2020 BETTER NEWSPAPER CONTEST SEQUOYAH AWARD WINNER presented by the OKLAHOMA PRESS ASSOCIATION

Building for GROWTH

Vote on Washington bonds is Tuesday

Voters in the Washington Public Schools district will go to the polls Tuesday to decide a $24.5 million bond issue.

Multiple projects totaling 61,719 square feet are at stake, including 13 new classrooms and security features at the entry for the elementary school.

A proposed media cen-

Please see **Vote**, page 9A

Commissioners say no to TIF

MarkCodner
For The Purcell Register

McClain County Commissioners "declined to move forward" with a Tax Increment Financing Project Plan for development of property near Santa Fe Avenue/N.W. 24th Avenue in-between West Burr Avenue and West Chestnut Road.

The TIF had been proposed for "facilitating the development of property" in the area, composed of a housing addition and ancillary community features.

County Commissioner Wilson Lyles said the commissioners have voted not to pursue it anymore.

He said this is just not the right time for McClain County

Please see **TIF**, page 8A

• Photo provided

Team effort

McClain County Operation Christmas kicks off its 2021 charity campaign with two elves at the helm – Gale Wilson, left, and Peggy Christian.

That holiday feelin'

No, it isn't all for Halloween

Halloween on the horizon means only one thing to Peggy Christian and Gale Wilson – it's time to kick McClain County Operation Christmas into high drive.

That means making sure application forms are delivered to schools across the county.

Those forms are also available from Delta Community Action, 122 W. Main in Purcell.

Completed applications must be returned to Delta

Please see **Christmas**, page 8A

Monday holiday

Closings announced across area

Call it what you will – Columbus Day or Indigenous Peoples Day – but what Monday will be for many is a holiday.

City offices in Purcell, Wayne, Lexington, Washington and Goldsby will be closed, as will the McClain County Courthouse.

Federal offices will be closed and there will be no mail delivery.

Please see **Closings**, page 9A

Counting COVID

Cases, deaths, vaccinations tell the tale

JeanneGrimes
The Purcell Register

According to the Oklahoma State Department of Health's weekly epidemiology report, 57.4 percent of McClain County residents over the age of 12 have received at least one dose of a COVID-19 vaccine.

That ranks the county

Please see **COVID**, page 9A

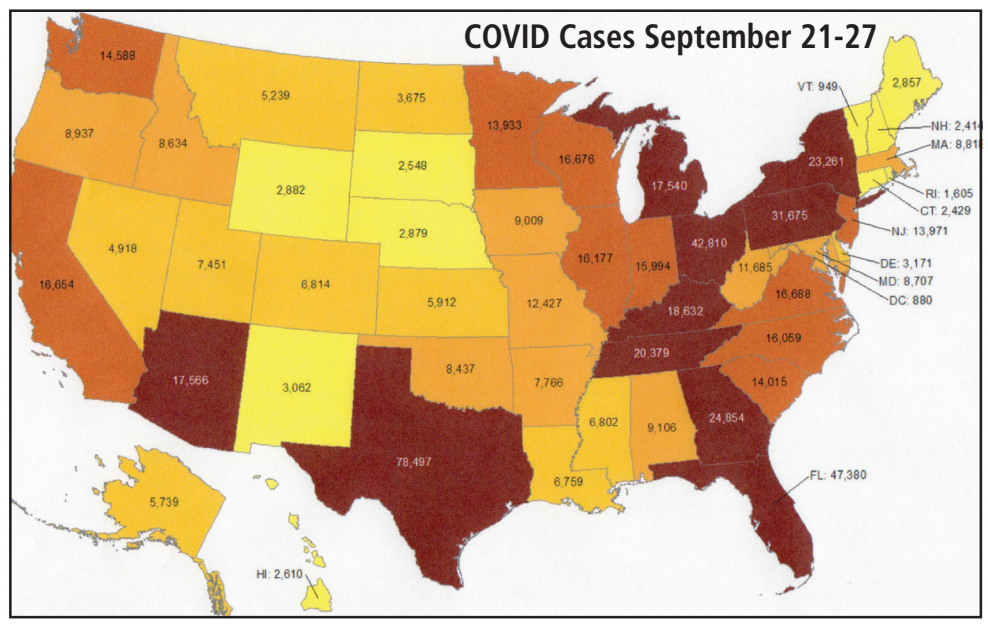

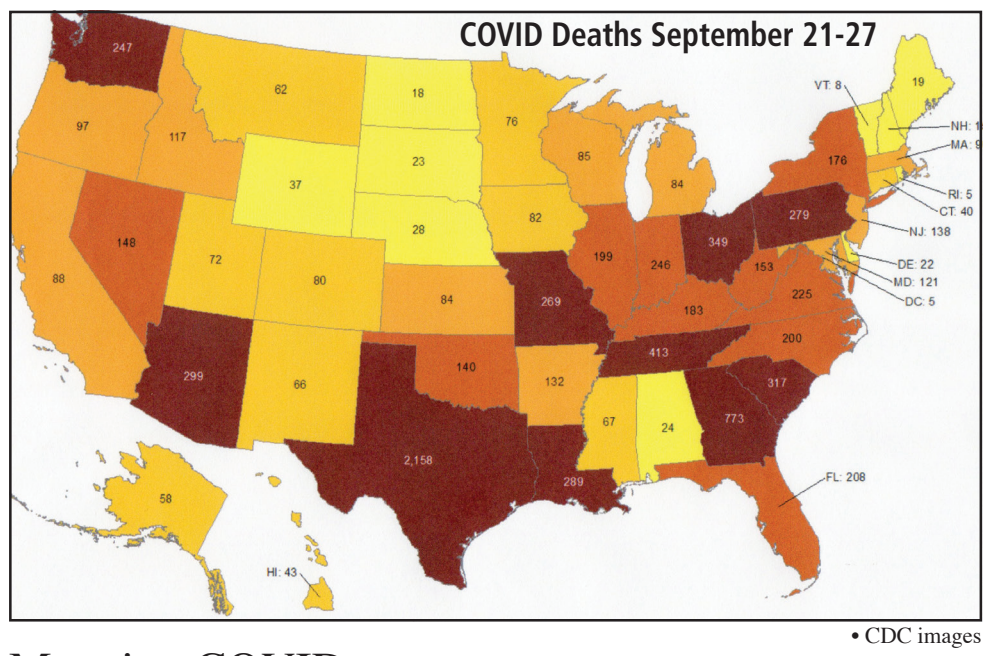

• CDC images

Mapping COVID

Oklahoma's 8,437 confirmed and probable COVID-19 cases, top map, rank the state 29th in the nation. Bottom map showing deaths in the same period put the state in 20th place. The maps reflect the period of September 21-27.

5 questions with Karen Gray

Karen Gray

Editor's note: Answering ***The Purcell Register's*** *five questions this week is Wayne High School principal Karen Gray.*

Q: Why did you want to be a high school principal?

A: I love working with students of all ages, but working with high school students is the best. I get to see them grow from a 9th grade student that is scared of being in high school to young adults getting ready to conquer the world!

Q: What is the best part of your job?

Please see **Gray**, page 9A

Vehicle crashes while eluding

Stolen car crashes at SH 9 and Jenkins killing driver

While working in the Goldsby area at 2:17 a.m. Monday McClain County Sheriff Deputy Beau Ogden observed a white Chevrolet Impala with a headlight out on the driver's side.

When the deputy turned on his emergency lights to attempt a traffic stop, the Impala sped

Please see **Crash**, page 9A

The Purcell Register

Deadlines
- **News:** 12 noon, Tuesday
- **Display Ads:** 12 noon, Tuesday
- **Classifieds:** 11 a.m., Tuesday
- **Legal Notices:** 2 p.m., Tuesday

Contact us
405-527-2126
purcellregister@gmail.com

Inside

State Bound
Washington's 2021 Fast-pitch softball team wins Regional.

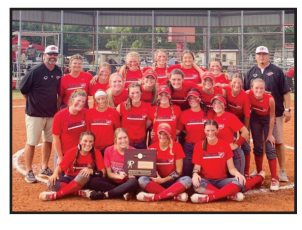

Pg. 4B, 5B, 12B

Inside

Grand Marshal Citation
Debbie Feroli honored at homecoming game.

Pg. 6A

Find it...

Opinion.....4A
Society.....6A
Sports.....1B
Obituaries.....8A
Classifieds.....12B

Purcell, 1 Gig Internet is now available!
Save big on fast & reliable Internet.
suddenlink | suddenlink.com Wired connection up to 940 Mbps. Speeds, prices & availability vary by area.

• Photo provided

Service project

Purcell Rotarians did a little gardening at the Purcell City Lake as a service project last week. Front row, from left, Susan Whitley, Ariel Anglin, Susan Nicholson and Nicolle Carr. Middle - Elisabeth Baker, Danny Jacobs, Lisa Eubanks, Tony Christian, Cody Barton, Bernie Cash, Bobby Gee, Eddie Clouse, Pat Martin, Rebekah Lyman, Suzanne Woodrow, Justin Carr and Dale Bunn. Back - Graham Fishburn, Alan Eubanks, Victor Lohn, Gale Wilson and Charlie Sherman.

7 Day forecast from @PurcellRegister @OUNewsCrowd

Thu	Fri	Sat	Sun	Mon	Tue	Wed
85° 54°	90° 64°	90° 66°	83° 66°	80° 57°	82° 63°	70° 49°
Sunny	Sunny	Sunny	Mostly Sunny	20% Showers	20% Showers	20% Showers

Headed back to the 90s

After enjoying a beautiful week over the last week, a stubborn heat dome is looking to return to Oklahoma. Good news?

It just wants to stay for the weekend.

High pressure overhead is going to lead to sunny skies as we round out this week, with highs in the mid-80s on Thursday and poking into 90s for Friday and Saturday.

These days will feel more like late August than early October, but as the end of the weekend approaches, you'll notice quite the pattern change.

Cloud cover will start to build in Sunday and we will see a fairly stout cold front push through in the Sunday-Monday time line.

This will shove those afternoon highs back down into the 80s, and bring a small chance for some scattered showers.

This will last until Tuesday, but then the strongest cold front we've seen all year is set to arrive going into Wednesday.

Finally giving us some seasonal highs into the 70s.

Cold front timings this time of year have the tendency to change and be variable, so stay tuned into local media about our first real fall front.

– Colton Williams

OSU Extension *News*

Basic rules for planting wheat this fall

Donald Stotts
Agricultural Communications

Although some of Oklahoma received rain showers as October began, many wheat growers in the state are facing drought conditions as they plant their fall crop.

There is always risk involved when planting wheat in dry conditions, both in general and for specific types of operations, said Amanda de Oliveira Silva, Oklahoma State University Extension small grains specialist.

"For example, dual-purpose wheat producers should determine the amount of forage their operations will need when charting out their livestock feed supplies, in addition to concerns every wheat grower may have about planting and crop performance," she said.

OSU Extension recommendations are that seed depth be between 1 to 1-1/2 inch when planting wheat. Oklahoma doesn't typically experience the winter kill issues seen in more northerly states.

Producers who choose to "dust in" wheat at an optimum planting date are essentially betting that October will bring sufficient rainfall to their area. The good news is the seed should remain viable in the soil provided it hasn't germinated.

Be cautious with in-furrow nitrogen or potassium fertilizers as they can damage the seed and make it more challenging for the seed to absorb moisture needed for germination.

"The biggest risk for wheat planted into dry soils would be if a light rain occurs and the seed gets just enough moisture to germinate but not enough for the seedlings to emerge through the soil or to survive very long if dry conditions return," Silva said.

"Also, if a heavy rain occurs in a short period of time, it could peak the seed and cause issues with emergence,"she said.

Silva recently provided additional insights about "dusting in" wheat on the agricultural television show "SUNUP."

Wheat that emerges in Oc-

Please see **Wheat**, page 3A

As lawmakers prepare for redistricting special session, what you need to know

TrevorBrown
Oklahoma Watch

Lawmakers will be returning to the State Capitol this fall for a special session to carry out the once-a-decade task of redrawing legislative and congressional boundaries.

Gov. Kevin Stitt announced last week that he is calling lawmakers into a special session on November 15 to solely focus on redistricting work that must be completed this year.

State officials originally hoped to finish months ago. A delay from the U.S. Census Bureau in delivering the data caused states, including Oklahoma, to scramble to finish in time for the 2022 elections.

The work will have far-reaching consequences. The final legislative and congressional boundaries will help define Oklahoma's political landscape and, depending on how the lines are drawn, could give one party an advantage in key parts of the state.

Here's what you need to know about the next steps, what lawmakers are facing and how the public can weigh in.

State Population Growth Will Cause Shifts

Oklahoma lawmakers will be representing a much more diverse, urban-centric and larger population than in the past.

The new Census data, which was finally published in August, revealed that Oklahoma grew its population by more than 200,000 since 2010. The state's 5.5 percent population growth (compared to 7.4 percent growth nationwide) wasn't enough to give Oklahoma another congressional seat.

But it will cause lawmakers to adjust legislative and congressional lines since each legislative and congressional district must roughly include the same population.

That means the state's 101 House seats will need to represent roughly 39,200 residents (an increase of 2,060 since 2010), the 48 state Senate seats will have 82,500 residents (+4,330) and the five congressional districts will each have about 791,900 residents (+41,601).

Some of the largest growth was seen in urban/suburban areas. Among the biggest movers, Canadian County grew by 33.6 percent, Logan County grew by 18.4 percent, Cleveland County grew by 15.6 percent, Tulsa County grew by 10.9 percent and Oklahoma County grew by 10.8 percent.

Many more rural counties, particularly in southeastern and southwestern Oklahoma, saw minimal growth or lost population. The biggest losses came in counties bordering Texas, including Jefferson County (17.5 percent decline), Harmon County (-14.9 percent) and Tillman County (-12.8 percent).

In some cases, residents won't see too many obvious changes when the districts are redrawn, although their legislative or congressional district might shrink or expand somewhat. Others could see larger changes as lawmakers might need to move entire districts, at least on the legislative side, or adjust the lines in a way that will give voters new representatives in 2022.

What Lawmakers Have Done So Far

Lawmakers won't be starting from scratch when they return to the Capitol in November.

A clause in the state's constitution required them to pass a legislative redistricting plan during the general session, which ended in May. Though final Census data wasn't ready, they relied on estimates and will now revise with the new data.

But plans passed earlier this year offer a glimpse at potentially far-reaching changes.

The House and Senate plans keep intact almost all of the 101 House districts and 48 Senate districts, although many will see their boundaries altered. According to legislative documents, 16.4 percent of Oklahomans would live in a different legislative House district and 28.6 percent would live in a different legislative Senate district.

To account for population growth in Oklahoma City, the Senate's plan moved District 18, which currently covers parts of Cherokee, Mayes, Muskogee, Tulsa and Wagoner counties, to parts of Canadian and Oklahoma counties.

The Legislature's state House plan also follows suit by moving District 36, which covers parts of Tulsa and Osage counties, to eastern Oklahoma County along with the northwestern corner of Cleveland County.

Rep. Ryan Martinez, R-Edmond, chairman of the House State and Federal Redistricting Committee said they will need

Please see **Session**, page 7A

LOS DOS BAR & GRILL
1718 N. GREEN AVE · PURCELL · (405) 527-7357
HOURS: SUNDAY THRU SATURDAY · 11 AM TO 9 PM · CLOSED ON TUESDAYS
SPECIAL! SPECIAL!
2 PM TO 5 PM
2 ENCHILADAS WITH RICE & BEANS ONLY $7.00 WITH DRINK* *SOFT DRINK AND TEA ONLY
EVERYDAY!

Carpet Cleaning
DRYMASTER TECHNOLOGY
Steve Stark, Owner/Operator
· Carpet
· Tile
· Upholstery
Dries in 1-2 hours Not 1-2 days
405-441-6071
BEST OFFER!!! 5 ROOMS $129
Five (5) rooms up to 530 total ft²
Save $70 (reg. price $199)
First customers only, cannot be combined with any other offers. Some restrictions may apply. Please present coupon at time of estimate. HURRY UP! Offer expires in 30 days!
SPECIAL OFFER!!! 3 ROOMS $99
Three (3) rooms up to 330 total ft²
Save $70 (reg. price $169)
First customers only, cannot be combined with any other offers. Some restrictions may apply. Please present coupon at time of estimate. HURRY UP! Offer expires in 30 days!
SPECIAL OFFER!!! LOVE SEAT + SOFA $119
Save $80 (reg. price $199)
First customers only, cannot be combined with any other offers. Some restrictions may apply. Please present coupon at time of estimate. HURRY UP! Offer expires in 30 days!

We have Specialists right here at home!
• Cardiology
Alan R. Puls, M.D.
Faisal Latif, M.D.
• Orthopedics
Steven Schultz, M.D.
OSC/Michael Padilla, M.D.
• Gastroenterology
Charles L. Lackey, M.D.
Barry Perkins, M.D.
• Ophthalmology
Robert Bales, M.D.
• Pain Management
Alina Justiz, M.D.
• Urology
S. Edward Dakil, M.D.
• Nephrology
Pankaj Baluja, M.D.
Call 527-2220 for more information.
Don't forget our 24 hour physician staffed ER.
Purcell MUNICIPAL HOSPITAL
An affiliate of SSMHealth
Professional care with a hometown face.
We are ready to serve you, when you need us...
www.purcellhospital.com

GUITAR LESSONS by Tom
Call 405-850-8771
Tom Deger
2119 Oakridge Dr, Purcell

A DESPICABLE LUNAR PARTY!!!
October 16th, 2021 @ 6:00pm
Purcell Multipurpose Center
1400 Chandler Road Purcell, OK 73080
Bring your lawn chairs and blankets! Lunar viewing with telescopes, popcorn, hot chocolate, and an outdoor movie on the front lawn of the MPC! Check Purcell Parks on Facebook for more details!
Hosted by the City of Purcell Parks & Recreation, Ten Acre Observatory, and Odyssey Astronomy Club

NEWS In Brief

Auxiliary Luncheon

The American Legion Unit 301 Ladies Auxiliary announces its popular bean luncheon will be Tuesday, October 12, starting at 11 a.m.

Anyone with a weakened immune system or who has not received the vaccine is encouraged to wear a mask.

A variety of beans, cornbread, special dishes and other items along with desserts and drinks will be served.

To-go containers will be available for those preferring not to eat on-site. It will be all you want for a $6 donation to be used for Unit programs.

The Legion Hall is located at 104 E. Broadway in Lexington, across the street from City Hall.

Chamber Golf Tourney

The Heart of Oklahoma Chamber of Commerce Annual Golf Tournament fundraiser will be held Friday, October 15, at the Brent Bruehl Memorial Golf Course in Purcell.

The four man scramble will have a shotgun start at 8:30 a.m. followed by lunch and an awards ceremony.

For more information call the chamber office at 405-527-3093 or register at www.theheartofok.com.

Despicable Lunar Party

A Despicable Lunar Party will be held Saturday, October 16, at 6 p.m. at the Purcell Multi-Purpose Center, 1400 Chandler Road.

The evening will include lunar viewing with telescopes, popcorn, hot chocolate and an outdoor movie on the front lawn of the MPC.

Bring your lawn chairs and blankets.

More information is available on the Purcell Parks Facebook page.

The event is hosted by the Purcell Parks & Recreation, Ten Acre Observatory and Odyssey Astronomy Club.

Halloween of the Heart

Halloween of the Heart will be held from 3-6 p.m. Saturday, October 30, at Purcell City Lake.

A festival will offer a pumpkin patch, inflatables, Mr. Yeti's hot chocolate, trick or treating and more!

This event brings together the community to celebrate the season and attracts crowds from surrounding communities.

In addition to the Festival, children can Trick or Treat the City of Purcell's walking trail during the event.

Crosspointe Care Center

Crosspointe Church, 2601 SE 24th, in Norman has Care Center which includes a food pantry and clothes closet.

The pantry and closet are open the first, second, third and fourth Fridays of each month.

Clothes Closet hours are 9-11 a.m. and Food Pantry hours are 9-11:30 a.m.

Proper photo ID, drivers license, passport, is required for head of household.

Families will be allowed food and clothing every 60 days if you have a need.

Museum News

At this time, the McClain County Museum and Historical Society board members have decided that due to COVID-19, volunteer applications and museum tours will resume at a later date.

Jeanne Grimes • The Purcell Register

Main Street addition

YaYa's Coffee & Bakery, 207 W. Main, celebrated its opening red ribbon style with a Heart of Oklahoma Chamber of Commerce ribbon cutting on Friday. It was one of three new businesses to open on Main Street.

Purcell to host OCA Fall Gathering

The Oklahoma Cattlemen's Association (OCA) has planned the 2021 OCA Fall Gatherings. There are 12 locations scattered around the state with the idea that everyone should have a Fall Gathering within a comfortable drive distance.

Fall Gatherings begin at 6:30 p.m. with a free beef supper followed by beef cattle industry updates.

An event will be held in Purcell Monday, November 8, at the McClain County Farm & Home Building.

"I always enjoy the OCA Fall Gatherings! The food, the fellowship and the family friendly atmosphere are among my favorite aspects," said Byron Yeomen, OCA President. "Fall Gatherings provide a time for cattlemen to come together for an evening meal and industry update without having to drive too far or spend the whole day away from the ranch."

Other dates and locations include:

• Tuesday, October 12, A Bar Ranch, Claremore.

• Monday, November 1, LeFlore County Livestock Auction, Wister.

• Tuesday, November 2, Stuart Ranch, Waurika.

• Thursday, November 4, Wes Watkins Agriculture Research & Extension Center, Lane.

• Monday, November 8, Spur Ranch, Vinita.

• Tuesday, November 9, Quartermaster Creek Angus, Leedey.

• Thursday, November 11, Pollard Farms, Waukomis.

• Monday, November 15, Harper County Fairgrounds, Buffalo.

• Monday, November 15, Bowling Ranch, Newkirk.

• Tuesday, November 16, The Stables at Washita Farms, Chapman Ranch, Mannsville.

• Thursday, November 18, Duff Cattle Co., Hobart.

OCA membership is not required to attend the event.

RSVP is greatly encouraged to assist with meal preparation. RSVP at okcattlemen.org/oca-fall-gatherings.

There are several great prizes up for grabs included a pair of OCA Ranch Rodeo tickets given away to a lucky attendee at each of the 12 OCA Fall

Please see **OCAO**, page 7A

BACK BY POPULAR DEMAND
AVON
by Brenda Deger
405-850-8662
BRENDA DEGER • Avon Independent Sales • 2119 Oakridge Dr., Purcell

Jeanne Grimes • The Purcell Register

New business

Corn wasn't the only thing popping Friday on Main Street. A ribbon cutting at Pride Popcorn, 204 W. Main,was applauded by members of the Heart of Oklahoma Chamber of Commerce.

From page 2A

Wheat:

tober may still reach its yield potential but fall forage yield may be reduced.

For grain-only enterprises, the optimum time for planting wheat for most regions of Oklahoma is mid-October. Planting winter wheat in November leaves less time for the crop to develop tillers and roots, which could affect yield potential.

"In this case, producers need to adapt their seeding rate to offset the shorter period between planting and the arrival of harsher weather conditions," Silva said.

Grain-only wheat growers probably will need to increase seeding rates if planting is delayed to November and December, according to OSU Extension recommendations.

Consider using a fungicide seed treatment to help with establishment by preventing diseases caused by fungi. A starter fertilizer may be beneficial as well.

"Be sure to test the soil to assess the potential need of fertilizers and most effectively manage input costs," Silva said. "Soil testing removes much of the guesswork and is therefore a good risk management tool."

Heart of FALL
October 9 10AM-5PM
CRAFT • VINTAGE • JUNK SHOW
• Food Trucks • Coffee Trailer • Bakery Items • Kettle Corn
• Boutiques • Crochet • Wooden Crafts • Holiday Decor
• Furniture • Repurposed • 100+ Vendors • Don't Miss it!
Outdoor Show • Free Admission • Rain or Shine
McClain County EXPO Parking Lot
1715 Hardcastle Blvd - Purcell, OK

• Photo provided

Rustic event

The Rustic Sunflower Barn was welcomed to Main Street with a ribbon cutting on Friday. The new business is located at 206 W. Main. The event was one of three ribbon cuttings conducted by the Heart of Oklahoma Chamber of Commerce.

Insuring What Matters Most
• Auto
• Home
• Business
• Life
• Health
• Annuities

Call today for a free no-obligation quote!
Allstate. THE HARTFORD TRAVELERS Liberty Mutual.

Randy Harris, owner
INSURANCE PROFESSIONALS II
Harris Insurance Group
"We love insurance...so you don't have to!"
111 W. Main • Purcell, OK 73080
405-527-3966 • www.inspros2.com

The Purcell Register

(USPS 450-620)
Established November 23, 1887
Published weekly at Purcell, Oklahoma
by
McClain County Publishing Company, Inc.
225 W. Main Street • Box 191
Purcell, OK 73080
(405) 527-2126
FAX (405) 527-3299
purcellregister@gmail.com

John D. Montgomery
Editor and Publisher

John Denny Montgomery
Co-Publisher

Gracie Montgomery
General Manager

Vickie Foraker
Advertising Manager

Jeanne Grimes
Reporter

David Stull
Graphic Design

Emily Montgomery
Graphics Technician

Cathy Hanselman
Advertising Representative

Doris Caldwell
Production Technician

Jane Allen
Proofreader

Subscriptions Rates Including Postage:
McClain, Cleveland and Garvin Counties
$30
Other Oklahoma Counties
$42
Out of State
$58
(No refunds on subscriptions)

Periodicals Postage Paid at Purcell, Oklahoma, 73080

POSTMASTER: Please send address changes to: Box 191, Purcell, OK 73080

Reaching Your Lawmakers

Senator
Jessica Garvin (R-43)
State Capitol, Suite 529-A
2300 N. Lincoln Blvd.
Oklahoma City, OK 73105
(405) 521-5522

Senator
Mary Boren (D-16)
State Capitol, Room 514.1
2300 N. Lincoln Blvd.
Oklahoma City, OK 73105
(405) 521-5553

Senator
Rob Standridge (R-15)
State Capitol, Room 429
2300 N. Lincoln Blvd.
Oklahoma City, OK 73105
(405) 521-5535

Representative
Jacob Rosencrants (D-46)
State Capitol, Room 509
2300 N. Lincoln Blvd.
Oklahoma City, OK 73105
(405) 557-7329

Representative
Sherrie Conley (R-20)
State Capitol, Room 303-B
2300 N. Lincoln Blvd.
Oklahoma City, OK 73105
(405) 557-7308

Representative
Cynthia Roe (R-42)
State Capitol, Room 338
2300 N. Lincoln Blvd.
Oklahoma City, OK 73105
(405) 557-7365

Representative
Merleyn Bell (D-45)
State Capitol, Room 539-B
2300 N. Lincoln Blvd.
Oklahoma City, OK 73105
(405) 557-7386

Read us on the web at
www.purcellregister.com

New Main St. decoration?

Editor's Notebook

John D. Montgomery

This year's Purcell Homecoming Parade was a little bit different.

As usual City of Purcell crews roped off Main Street with cones and rope so folks wouldn't park in the middle of the street to block the parade.

But this year there was a twist.

A dilapidated maroon and tan vehicle was left abandoned on Main Street the night before the parade.

So city employees simply had to drape the rope over the vehicle.

Problem was that vehicle has now seemingly become a permanent fixture in beautiful downtown Purcell.

The car hasn't been moved since last Thursday night and has now leaked something that needs attention of HAZMAT to clean up.

The vehicle should have been towed off prior to the parade and surely should have been towed off by now.

The Purcell Band had to split in two to march around the vehicle that is parked squarely in the middle of the street.

Floats had to veer around the car which made it even more dangerous for children scavenging for candy that was thrown along the parade route.

It was pretty humorous when band director David Hilger laughed as he directed his band to split in half to go around the car but now it is quite ridiculous, especially with it leaking some kind of fluid on to the pavement.

Galloping goats, biting gators and more in your local newspaper

Dean Ridings
America's Newspapers

If you happened to read **The Albuquerque Journal** recently you would have learned about a family who used their (galloping) goats to gobble up weeds and earn some extra money while keeping the city's weeds and grass trimmed. In **The Orlando Sentinel**, you would have discovered that a man was attacked and bitten by an alligator while hunting near one of the local lakes.

Neither of these stories are life-and-death issues, unless you happen to be the hunter, but they provide interesting glimpses into life in their communities.

While these headlines easily grabbed your attention, these same newspapers also covered the more important stories, like the actions of the local city council, the school board and state government, and you probably won't see those stories elsewhere.

Journalists tell the stories that are fun to read, but even more importantly, the ones we need to know. America needs journalists!

While you can't turn on a TV, radio or even look at Facebook without seeing mentions of COVID-19, there has been as much misinformation disseminated as actual facts. Chances are your newspaper has covered the pandemic and its real impact on your community.

Your newspaper is a reliable source that provides information about the number of new cases, hospitalizations and deaths, so you are better equipped to make an informed decision about how best to cope with these new challenges. America needs journalists!

And what if you really need to know the details about which face mask works better and which ones you should avoid? Check your newspaper.It probably has the information, or you could give Google a try.

Many of the results will be from newspapers. America needs journalists.

I happen to live in Florida, the state with the most hurricane landfalls. Hurricanes are a big deal here, and if I want to know the path of the storm, there are lots of options. But if I want to know where my local shelters are located, where I can get sand bags, the expected impact on my city, and what I need to do to prepare, there is no better source than the local newspaper.

And yes, Florida needs journalists. Whether you live in Iowa and face routine tornadic activity, or live in Montana with its blizzards, newspapers provide insights into dealing with those routine challenges better than any other source.

Newspapers also provide real

Please see **Local**, page 5A

News from Capitol Hill

A blank check for Democrats

Congressman Tom Cole

A topic that has come up during both of the last couple weeks in Congress is the issue of adjusting the debt limit, which requires legislation signed by the president to either raise or suspend it.

Although Democrats control both chambers of Congress and the White House and they have refused to work with Republicans on much of anything this year, they are claiming that Republicans will be the ones to blame if the United States defaults on its debt.

While it is correct that Democrats and Republicans have come together in the past to address the debt ceiling, the circumstances were drastically different. Moreover, such efforts were often paired with provisions seeking to reduce the deficit and slow the growth of the national debt, which is not the case with both measures brought to the floor in the last couple weeks.

However, while both parties have shared the responsibility of dealing with the debt limit before, it is categorically false for Democrats, especially current members of leadership, to act as if they have always participated and been supportive.

Indeed, the same Democratic leaders who are blasting Republicans now refused to raise the debt limit on more occasions than not when Republicans controlled the White House and both chambers.

In fact, during the last five times Congress addressed the debt limit under unified Republican control, now House Speaker Nancy Pelosi and Senate Majority Leader Chuck Schumer only voted to raise it once out of five times.

Regarding this current situation and issue of the nation quickly nearing its debt limit, Republicans have made it known for months that they would not support raising the debt limit as long as Democrats peddle their bloated and irresponsible spending plans and socialist-style policies.

Since the beginning of the year, Democrats have been pushing their radical and wildly expensive policy agenda despite having the bare minimum of a majority in both the House and Senate. The results have been shocking: more big government socialism, increased spending, rising inflation and higher taxes.

Remember, Democrats already rammed through a massive $1.9 trillion spending package earlier this year using a special tool called "reconciliation," which allows certain legislation to pass the Senate with 51 votes, rather than the usual 60.

Although that legislation was billed by Democrats as coronavirus relief, it was really about advancing a laundry list of socialist-style policies. As a result, it should come as no surprise that Republicans did not participate, nor was our input even welcomed.

Since then, Democrats have continued on their quest to bankrupt our nation and transform it into a socialist society. Their next target is to pass another reconciliation bill – this time costing at least $3.5 trillion – filled with even more socialist-style programs.

And if they are successful, they will have pushed through $5.5 trillion of partisan spending in just one year, which is nearly one and a half times the amount of normal yearly federal spending.

All which comes on top of regular spending for normal

Please see **Cole**, page 5A

Letters to the Editor Policy

All letters to the editor must include the signature of the author and all those listed as signees. All letters must include the name, address and a daytime phone number for verification purposes. Addresses and phone numbers will not be published.

The Purcell Register does not print anonymous letters to the editor. Only two letters per month will be printed from the same author. Letters should be kept to a maximum of one (1) single spaced typed letter-sized page.

The Purcell Register reserves the right to edit any and all letters.

Letters to the editor during any campaign cycle which seek to endorse a candidate or discredit another will not be published during the campaign cycle. Letters to the editor published in **The Purcell Register** do not necessarily reflect the opinion of the newspaper.

Your Views

Hello from District 43

• Senator Jessica Garvin •

Update from the Capitol

Our weeks have been crammed at the Capitol this fall with many interim studies, redistricting work, pandemic federal funding meetings and other legislative business. I thought I'd give you a look into some of the issues being studied in the Senate, and there are just as many being looked at across the rotunda in the House.

As I mentioned before, around 70 interim studies were approved by the Senate Pro Tem. Around 20 of them have already taken place and presentations from these are available on the Senate website at www.oksenate.gov.

Just to give you an idea of the range of issues being tackled, Senate committees have studied the prevalence of overprescribing in the medical field, equitable farm tax exemptions, expanding energy resources through natural gas, criminal sentencing reform and reclassification, and agricultural sales tax exemption requirements.

They've also looked at enhancing economic opportunity and quality of life for disabled Oklahomans through improved transportation, equitable procurement for minority and women-owned businesses, what is keeping Oklahomans from returning to the workforce, and the prevalence of youth suicide in our state.

Interim studies are live streamed on the Senate website and must be concluded by Friday, November 5. Upcoming studies will cover teacher qualitative pay, medical marijuana tax funds, funding for historically black colleges and universities, supporting pregnant women in higher education, and revenue refund provisions.

They'll look at equality issues relating to racial discrimination in state agencies and businesses, teaching certificate scholarship program, and teacher credentialing and certification.

These studies will also be examining film and media arts for K-12 students, helping individuals with developmental and intellectual disabilities successfully transition from school to adulthood, SAFE task force kits and the OSBI's response to sexual assaults.

The Redistricting Committee is continuing their work to redraw the boundaries of Oklahoma's five congressional districts. Several virtual and in-person town hall meetings were held statewide this summer to gather public input on the process.

Public map submissions will be accepted through this coming Sunday, October 10. Each Oklahoma citizen may submit one map that must include a statewide plan for all five congressional seats. Maps can be submitted at redistricting@oksenate.gov, along with any other questions or comments. More information on the process can be found under Redistricting on the Senate website.

The Redistricting Committee is also working on finalizing the legislative districts given the final census counts provided in August by the U.S. Census Bureau were different than the estimates the bureau gave to the state earlier this year. The new congressional districts and updated legislative districts will be voted on by the legislature in a special session the week of November 15.

The Joint Committee on Pandemic Relief Funding is also holding regularly scheduled meetings to look at possible ways to utilize the state's nearly $1.9 billion in American Rescue Act Plan funding. This money must be used to respond to the public health emergency and negative outcomes caused by the pandemic.

While I'm not on this committee, I'm following their work closely as to how these one-time funds are used and will impact our state for generations. While the governor will make the final decision on how these funds will be spent, this committee will provide recommendations based on input they're gathering from state agencies and other stakeholders in the business community.

This will be a long process as the federal funds don't have to be allocated until December 2024 and expended until December 2026. I highly recommend tuning into their weekly meetings. If you'd like to follow along, the meetings are livestreamed on the Senate website as well.

If you have any questions or concerns on legislative matters, please contact me at the Capitol. Please write to Senator Jessica Garvin, State Capitol, 2300 N. Lincoln Blvd. Room 237, Oklahoma City, OK, 73105, email me at Jessica.Garvin@oksenate.gov or call (405) 521-5522.

Immigration desperation does not make it right

By Dr. Glenn Mollette

Imagine a family of six people coming to your house. They knock on the door. They look tired, frail, dirty and very hungry.

They are desperate. Two of the six people are under six years old. Their clothes are rags and their shoes are barely still on their feet.

They tell you about their plight. They have traveled a long way. They left their country in search of a better life. They need you to help them. They need you to give them shelter, food, clothes and some cash. They need to stay with you for a while.

What if your sole income is $2,000 a month in Social Security? What if your pantry is no longer overstocked? What if you have trouble saving enough money each month to pay your utility bills and keep your car running?

Your heart goes out to these people. You would like to help them, but you don't have the means to care for yourself and so you have to say, "I can't." The reason I can't is because seriously, I just don't have the financial means to do so.

The next thing that happens is they totally ignore what you've just said and come into your house anyway. They scatter out to your bedrooms and begin to make themselves at home.

They open your refrigerator and eat the food you have and then ask you to fix them more.

Next, they need money. "Do you have money you can please give us?" they ask. You ask them to leave but they remind you they are desperate people who need for you to help them.

Next they insist you go to the bank and draw out your life savings and hand it over to them. They are desperate and need money. They promise they will leave. Now you are scared. You wonder what's next?

You call The White House. You talk to Joe Biden and he lets you know that Kamela Harris is on top of this and hangs up. Of course, you don't see any of them moving in with him. Delaware is a long way from the border. He doesn't figure immigrants will be much of a problem up there when he retires.

At least sixty thousand immigrants are coming to the border of Mexico to enter the United States. They are all desperate people in search of adequate housing, jobs, free education, free medical insurance and more.

Panama's Prime Minister sounded a warning that a massive group is passing their country and many of them are coming from Haiti. Erika Mouynes is reported to have notified the White House of the most recent migration surge.

Prime Minister Mouynes recently described how her country has seen 80,000 Haitian immigrants and evacuees crossing from South America, through Panama, headed to the United States this year.

Outlaws rob out of desperation. Drug addicts steal and kill out of desperation. Rapists assault out of deranged desperation. We don't overlook these criminal acts in America.

They are coming here. They are moving in. They are desperate for shelter, food, free education, free Medicare, free transportation and more. Their desperation doesn't make it right.

America is a nation of immigrants. Most of them have come legally and followed an orderly process.

If our national leaders do not gain control of our border crisis a further humanitarian crisis unlike, we've ever seen is fast approaching.

Contact him at GMollette@aol.com. Learn more at www.glennmollette.com. Like his facebook page at www.facebook.com/glennmollette.

Dr. Mollette is a graduate of numerous schools including Georgetown College, Southern and Lexington Seminaries in Kentucky. He is the author of 12 books including *Uncommon Sense*.

From page 4A

Cole:

operations and services across the government.

This is the choice Democrats have made. They have chosen to govern in a majority-rules fashion pushing through bill after bill, larded up with huge spending and more and more big government socialism, all on their own.

They don't even really need Republicans to address the debt limit since they can do so simply by using their favorite tool of reconciliation.

Just as Democrats have been perfectly fine with moving their radical policies alone, they should take ownership of the need to address the debt limit – on their own.

After all, their desire to suspend the debt limit through the end of 2022, without restriction, is clearly intended to provide a blank check to continue on their spending binge of unprecedented proportions.

Republicans will have no part in that.

From page 4A

Local:

benefits to those who never read them or even glance at a headline. Last year, **The Anchorage Daily News** did a series of investigative stories that showed how a third of Alaska's villages had no police protection.

The series led to the U.S. Attorney General declaring an emergency for public safety in rural Alaska, and he was able to free up $10.5 million to support local police efforts and public safety.

While many people in the affected villages never saw or even heard of the series in **The Anchorage Daily News**, they all reaped the benefit. America needs journalists.

Newspapers, and journalism in general, is under siege as the disruption of the internet, the rise of Google and Facebook and their use of newspapers' content without payment have all wreaked havoc on the industry. With many restaurants and retailers closing the during past months due to the pandemic, advertising revenue has plummeted even further. While newspapers continue to tell the story, it has gotten more difficult.

While America needs journalists, journalists need you. Your paid subscription and support of local journalism matters.

Dean Ridings is CEO of America's Newspapers, a national trade association representing more than 1,600 newspapers across the US and Canada. He was previously the President and CEO of the Florida Press Association.

Ridings received his B.A. from Flagler College and he now lives in New Smyrna Beach with his wife, Kellie.

Bond support

Dear Editor:

As a resident of Washington and the Superintendent, I take great pride in our school district and community. I admire the way our Warrior community unites to overcome challenges and take care of one another. Our community's unified commitment to support Washington Schools and its students is the primary reason my wife and I chose to move to Washington.

On October 12 we have an opportunity to support our students and staff by taking action and voting to support the 2021 bond proposal. When passed, the bond will directly impact every student, every teacher, and every family in our school district. The bond proposal consists of over 64,000 square feet of new classroom space. The 2021 bond proposal will provide 20-plus new classrooms, an elementary multipurpose gym/performance space, and more. Fine Arts in Washington will gain a new band room and a performing arts stage for drama and choir performances.

The Washington School Community is a family. We live by the motto "Once A Warrior Always A Warrior." We help each other without hesitation, continuously give back and never waver in our commitment to improve. We have the power to increase and enhance opportunities for our students, to move our district from what it is to what it can be!

For a complete list of projects, please visit our school district website at www.wps-isd.com. where you will also find a sample ballot for Tuesday's election.

Chris Reynolds

PURCELL SCHOOL MENU
Week of October 11
MONDAY
BREAKFAST
Grab N Go—Doughnut or pop tart, fruit, juice, milk.
LUNCH
Chicken spaghetti, breadstick, green beans, fruit, milk.
TUESDAY
BREAKFAST
Grab N Go—Breakfast taco or Ubr bar, fruit, juice, milk.
LUNCH
Beef nacho bar with beef queso and beans, chips and salsa, fruit, milk.
WEDNESDAY
BREAKFAST
Grab N Go—Sausage biscuit or rice krispie bar, fruit, juice, milk.
LUNCH
Barbecue chicken flatbread, baby carrots with ranch, fruit, milk.
THURSDAY
No School.
FRIDAY
No School.

WAYNE SCHOOL MENU
Week of October 11
MONDAY
BREAKFAST
Bagel topper, cereal, fruit, juice, milk.
LUNCH
Sausage roll, fries, spinach, pears, juice, milk.
TUESDAY
BREAKFAST
Cereal, fruit, juice, milk.
LUNCH
Taco Tuesday, pinto beans, Spanish rice, cinnamon applesauce, juice, milk.
WEDNESDAY
BREAKFAST
Pancake on a stick, cereal, fruit, juice, milk.
LUNCH
Toasted cheese sandwich, vegetable soup, chips, carrots, peaches, juice, milk.
THURSDAY
No School.
FRIDAY
No School.

LEXINGTON SCHOOL MENU
Week of September 11
MONDAY
BREAKFAST
Whole grain cereal, crackers, applesauce, juice, milk.
LUNCH
Chicken nuggets, cheezy potatoes, steamed broccoli, hot roll, orange smiles, milk.
TUESDAY
BREAKFAST
Whole grain toast, peanut butter and syrup, fresh fruit, fruit juice, milk.
LUNCH
Pulled pork sandwich, potato salad, baked beans, peaches, cookies, milk.
WEDNESDAY
No School.
THURSDAY
No School.
FRIDAY
No School.

Small lot of rain

Most rain gauges in the Heart of Oklahoma got 1/2" of rain or less last Thursday but it was better than most of the unusually dry September.

Another .4" was recorded October 1 giving Purcell just under an inch for the two days.

Prior to the dab of rain September 30, the last precipitation was September 4 when 1.85" was recorded.

That compares with 8.9" of rain in September of 2020. So far this year, Oklahoma City has recorded 26.10" while our number is 35.10".

NEWS from the City of Purcell

§ 106-405 Junk Vehicle on Private Property Prohibited.

No person in charge or control of any property within the city, whether as owner, tenant, occupant, lessee, or otherwise, shall allow any partially dismantled, non-operating, wrecked, junked, or unlicensed vehicle to remain on such property longer than seven days and no person shall leave any such vehicle on any property within the city for a longer time than seven days.

This section shall not apply with regard to a vehicle in an enclosed building, a vehicle on the premises of a business enterprise operated in a lawful place and manner when necessary to the operation of such business enterprise, or a vehicle in an appropriate storage place or depository maintained in a lawful place and manner by the city.

Don't forget to register your storm shelter on the McClain County website.

If you have any questions, please feel free to call us at 527-6561 or 527-4656.

Accident kills Lexington man

A Lexington man was killed in a one vehicle traffic accident in Texas County October 1.

The Oklahoma Highway Patrol reported that Frank Magner, 69, died from injuries he sustained in a one vehicle accident just east of Hardesty.

Investigating OHP Trooper Eric Brown said the eastbound 2016 Ram 1500 pickup, driven by Magner, hydro-planed on US 412 going off the north side of the highway.

Brown said the vehicle rolled over two times and struck a tree coming to rest on its wheels.

Magner was admitted to Memorial Hospital of Texas County in Guymon in critical condition with head, arm and trunk injuries. He later died.

He was extricated from the vehicle by firefighters from Hardesty and Hooker using the Hurst Tool.

A passenger in the vehicle, Rose Magner, 19, was treated at the scene for minor injuries, the patrol reported.

Brown was assisted by Trooper Joan Alvarez, the OSBI, Texas County Sheriff's Department, Hardesty Fire Department, Guymon Fire Department and the Hooker Fire Department.

What happens when you don't advertise?

VERY LITTLE!

Call today!

The Purcell Register

405-527-2126

The Purcell Register

Society

Purcell and Wayne Senior Citizens

By Val Blackburn

Fellowship, exercise, cards, bingo, pool, crafts and a lot of laughter are going on Monday through Friday from 10 a.m. until 3 p.m. at the Purcell Senior Center, 228 N. 2nd, in Purcell. Coffee, tea and cookies are always available. Everyone 60 and over is invited and welcome. If you have any questions, please call Val at (405) 527-5070.

Our P.S.C.C. Garage Sale is on Thursday and Friday from 10 a.m. until 1 p.m. We have a large inventory of items that rotates frequently. A lot of new items are available this week. Donations are appreciated and the proceeds benefit our Seniors directly.

At the present time Delta Nutrition is providing meals available for pick up from 10:30 a.m. until 12 p.m. If you have any questions or need to sign up for meals, please call (405) 527-9462. No set date is currently available for starting the in-house dining again. As soon as a day is set it will be announced.

Delta Nutrition at the Purcell Center is currently in need of a volunteer to deliver meals to home bound seniors for three days a week. It takes about an hour and is an invaluable service to our community. If you can help, please call John at (405) 527-9462.

Menu for October 11-15 pick-up:

Monday—Since it is a federal holiday, Delta Nutrition will not be providing meals. The center will be open for activities and friendship...and maybe a surprise or two.

Tuesday—Cheeseburger with lettuce, tomato, onion and pickle, tater tots, baked beans and brownies.

Wednesday—Taco salad, tossed salad, corn, taco chips, pineapple.

Thursday—Chicken and dumplings, peas, carrots, bread pudding.

Friday—Hot pork sandwich, mashed potatoes with gravy, green beans, bread, peach crisp.

Milk is available with every meal.

Thank you to all who continue to support the senior centers. Your support makes a big difference in the lives of our centers and our seniors.

Dibble Senior Citizens

By Eddie Cantrell

Greetings to the Seniors of the Dibble Community!

Well it is here! We will soon say farewell to the building we have been in for 15 years now. We will be closed for meals through October 7 in order to move all of our kitchen items to the new location.

It has been a long haul these past 15 years and we think now of all the folks who have been regulars here and now have passed on to be with the Lord. This list is long but we have a Wall of Remembrance at the new location as we will never forget these folks.

We remember all the good food and fellowship we have had, especially the many field trips and fun stuff that we did. We can look back and say, "Job well done!"

Where are we at now and more importantly, where do we go from here? All we can wish for is our mission to carry on far into the future and serve the purpose it was meant to serve.

Remember, Friday October 8, at 11 a.m. is our dedication and ribbon cutting then lunch. Feel free to come join us! Be there or be square!

My cousin Oscar along with some other dignitaries will be on hand to give us a few choice words of encouragement at the dedication on October 8 at 11 a.m.

All for now...

The menu includes:

Thursday—Closed.

Friday—Roast beef and shrimp.

It's a Small World

Gracie Montgomery

Happy birthday to Jim Blevins, Mike McGregor, Virgil Hope, Kandy Wollenberg, Jackson Ewing, Kevin Jones, Allen Biggs, Phylis Norvell, Brandon Powell, Mike Foshee, Shelly Matthews, Patsy Branam, Jeff Honeycutt, Derek LaChance, Seth Berger, Alex Pendley, Lisa Clark Robertson, Gustavo Chacon, Brad Clark, Cristina Hernandez, Carlos Pacheco, Pat Sheehy, Fernando Ivan Auz, Laura Clark Smith, Jeffery D. Wood Jr. and Diana Legarda Del Toro.

***

Heart of Oklahoma high school football games on Friday night include Purcell on the road at Holdenville, Lexington traveling to CHA, Washington hosting CCS and Wayne will be on the road against Healdton.

***

The Purcell Public Library will hold Story Time at the Purcell Lake - Preschool Story Time f from 10-11 a.m. Monday, October 11.

Join the fun at the Purcell Lake Rotary Pavilion for stories, songs, games and more!

Purcell Lake Rotary Pavilion is located at 1400 Chandler Road in Purcell.

***

The Purcell Public Library will hold its 3rd Saturday Book Group from 10 a.m.-12 noon on Saturday, October 16.

Adults are invited to join in for a virtual book discussion each month!

In October, the discussion will be held on *The Silent Patient* by Alex Michaelides.

Registration is required by calling 527-5546 or online at mcpioneerlibrarysystem.org.

***

The Heart of Oklahoma Chamber of Commerce Annual Golf Tournament fund-raiser will be held Friday, October 15, at the Brent Bruehl Memorial Golf Course in Purcell.

The four man scramble will have a shotgun start at 8:30 a.m. followed by lunch and an awards ceremony.

For more information call the chamber office at 405-527-3093 or register at www.theheartofok.com.

***

A Despicable Lunar Party will be held Saturday, October 16, at 6 p.m. at the Purcell Multi-Purpose Center, 1400 Chandler Road.

The evening will include lunar viewing with telescopes, popcorn, hot chocolate and an outdoor movie on the front lawn of the MPC.

Bring your lawn chairs and blankets.

More information is available on the Purcell Parks Facebook page.

The event is hosted by the Purcell Parks & Recreation, Ten Acre Observatory and Odyssey Astronomy Club.

***

Halloween of the Heart will be held from 3-6 p.m. Saturday, October 30, at Purcell City Lake.

A festival will offer a pumpkin patch, inflatables, Mr. Yeti's hot chocolate, trick or treating and more!

This event brings together the community to celebrate the season and attracts crowds from surrounding communities.

In addition to the Festival, children can Trick or Treat the City of Purcell's walking trail during the event.

***

This is one of our favorite recipes at my house! It comes from my friend Ann Radford of Tulsa

Ann's Chili

1 lb. lean ground beef, browned
1 can Bush's Best Chili Beans
1 can diced tomatoes
1 can Mexican tomatoes
Pkg. chili seasoning
1/4 cup brown sugar
Head Country barbecue sauce to taste

Combine all your ingredients in a slow cooker.

Cook for 2-3 hours.

No. 649-October 7-2 Times
IN THE DISTRICT COURT
OF MCCLAIN COUNTY
STATE OF OKLAHOMA
IN THE MATTER OF THE ESTATE OF TIMOTHY JAMES CONGER, Deceased.
Case No. PB-2021-105
NOTICE TO CREDITORS

All persons having claims against Timothy James Conger, deceased, are required to present the same, with the necessary supporting documents, and with a description of all security interests or other collateral, if any, held by each creditor with respect to such claim to Hodges Law Firm PLLC, P.O. Box 701, Newcastle, OK 73065, on or before the following presentment date: December 10, 2021; or the same will be forever barred.

Hodges Law Firm PLLC
SHAWN D. HODGES, OBA #19122
P.O. Box 701
Newcastle, Oklahoma 73065
(405) 387-3711
shodgeslaw@gmail.com

Janet Moore • The Purcell Register

Grand Marshal citation

Purcell High School Homecoming Coordinator Krysta Matthews presented a plaque to Homecoming Grand Marshal Debbie Feroli Friday night.

Fire Prevention Week: Test smoke alarms now

This Fire Prevention Week, October 3-9, the Kansas and Oklahoma region of the American Red Cross urges you to test your smoke alarms before the threat of home fires increases with cold weather.

The Red Cross responds to 27 percent more home fires in November-March than in warmer months.

According to the National Fire Protection Association — which is sponsoring Fire Prevention Week with the theme, "Learn the Sounds of Fire Safety" — home fires are most common in cooler months when people spend more time inside, and cooking and heating equipment are the leading causes of these crises.

"Every day, people's lives are devastated by home fires — a threat that's increasing as winter approaches," said Brittney Rochell, Chief Communications Officer for the Kansas Oklahoma region. "Help keep your family safe now by testing your smoke alarms and practicing your two-minute fire escape drill."

How to protect your family

During Fire Prevention Week, test your smoke alarms and practice your two-minute home fire escape drill — the amount of time that experts say you may have to get out before it's too late.

Teach children what a smoke alarm sounds like and talk about fire safety and what to do in an emergency. Visit redcross.org/fire for more information.

• Place smoke alarms on each level of your home, including inside and outside bedrooms and sleeping areas. Test alarms monthly and change the batteries at least once a year, if your model requires it.

• Check the manufacturer's date of your smoke alarms. If they're 10 years or older, they likely need to be replaced because components such batteries can become less reliable. Follow your alarm's manufacturer instructions.

• Include at least two ways to exit every room in your home in your escape plan.

• Select a meeting spot at a safe distance away from your home, such as your neighbor's home or landmark like a specific tree in your front yard, where everyone knows to meet.

• Tailor your escape plan to everyone's needs in your household. If you are deaf or hard of hearing, install strobe light and bed-shaker alarms to help alert you to a fire. When practicing your plan, include any devices or people that can help you to get out safely.

If you cannot afford to purchase smoke alarms or are physically unable to install one, the Red Cross may be able to help. Contact your local Red Cross for help. Due to COVID-19 safety guidelines, smoke alarm installations are limited to where they're safe to do so.

Preparing now can save your life

Since October 2014, the Red Cross Home Fire Campaign with community partners has saved at least 1,048 lives by educating families about fire safety, helping them create escape plans and installing free smoke alarms in high-risk areas.

To learn more about the campaign and how you can get involved, visit redcross.org/HomeFires.

BBQ MAC-N-CHEESE
Van's homemade mac-n-cheese topped with your choice of brisket, pulled pork, hot links, or sausage.
ALSO AVAILABLE AS A SIDE ITEM
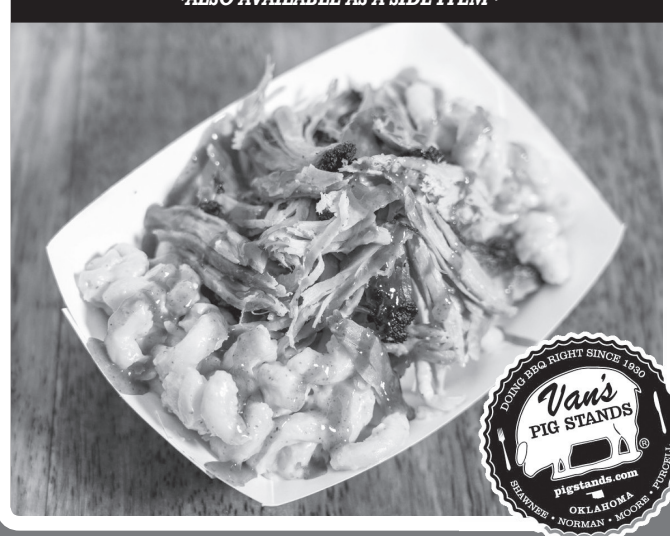

2234 N. Green, Purcell • www.pigstands.com • (405) 703-3000
Sunday – Thursday 11 AM - 9 PM • Friday & Saturday 11 AM - 10 PM

James Edward Kyzer
POP ART
ON SALE
Saturday, October 9
10 a.m. to 5 p.m.
Heart of Fall
Purcell Expo Center

FUN FOR ALL AGES
HELD OVER PG
THE ADDAMS FAMILY 2
HELD OVER PG-13
VENOM
LET THERE BE CARNAGE
7:30 EVENINGS
2 PM SAT & SUN MATINEES
CLOSED MONDAY & TUESDAY
ANNOUNCEMENT:
(405) 238-6358 / 238-7002
PAULS VALLEY
Across from Train Depot
ROYAL THEATRE

We appreciate your business!
J&J Cleaners
501 S. Green • Purcell
405-527-9119
FOR YOUR CONVENIENCE WE ARE OPEN
Mon.-Fri. 7:30 AM to 6 PM
Saturday 9 AM to 12:30 PM
CUSTOMER APPRECIATION
10% OFF
Bedspreads & Comforters
Coupon good on bedspreads & comforters. Coupon must accompany incoming order. Charge customers must bring coupon in with item.
Expires: October 16, 2021

Joe's Wines and Spirits
Fine Wines • Spirits • Beer • Coolers
Walgreens Homeland Alameda St. NE 12th St. Joe's Andover N E. Lindsey
WALKING DEAD APOCALYPSE WHISKEY 750 ..... $-A-L-E $7.99
FIREBALL CINNAMON WHISKEY 750 ..... $-A-L-E $11.99
ROGUE "DEAD GUY" ALE 6 PACK ..... $-A-L-E $9.49
19 CRIMES WINES 750 "7 TYPES" ..... $-A-L-E $8.29
APOTHIC WINES 750 ..... $-A-L-E $6.99
CABERNET, MERLOT, RED, WHITE, ROSE, PINOT NOIR, CRUSH & DARK
** joesplacewines.com & Facebook **
1330 Alameda
Norman • 364-9262

• Photo provided

Lawmakers returning in fall

Lawmakers will be returning to the State Capitol this fall to finish redrawing legislative and congressional boundaries. Their work will have far-reaching consequences.

From page 2A

Session:

to make changes to the House and Senate plans now that the final Census data is available.

"Statewide population in the final Census data was generally within estimates, but some individual House districts did see deviation beyond the estimates," he said. "The final map after adjustments should still be substantially similar to the excellent map enacted with overwhelming bipartisan support in the regular session."

What About Congressional Seats?

The state's constitution does not include a deadline for the completion of the congressional maps so lawmakers did not pass a preliminary plan earlier this year.

That means the public hasn't seen exactly what lawmakers have in mind for the five seats that represent Oklahoma in the U.S. House of Representatives.

Of notable national interest will be what happens to the state's fifth congressional district held by U.S. Rep. Stephanie Bice, R-Oklahoma City. The district has easily been the most competitive the last four years with Kenda Horn, a Democrat winning the seat in 2018, before Bice turned the seat red again.

The other four congressional districts have easily been won by Republicans over the years. The last Democrats other than Horn to win a congressional seat in the last 20 years are Brad Carson (2001-2005) and Dan Boren (2005-2013). They both held the state's second congressional district, which covers the eastern part of the state. Rep. Markwayne Mullin, a Republican who currently holds the seat, won his last election with 75 percent of the vote.

It would take a big geographical shift for Democrats to gain an advantage, at least in the short-term.

Will Incumbent Lawmakers Be Redistricted Out of Their Seat?

Sitting lawmakers won't have to worry too much about getting redistricted out of their current elected offices. The state House and Senate plans passed by the Legislature avoided moving non-term limited incumbents to a new district.

Besides, state law allows lawmakers whose district is moved to change residence with the intent of becoming qualified in the new district.

Potential political challengers, however, will likely be closely following redistricting work. Depending on how lines are drawn, candidates who file for office in April could be running for open seats or challenging an entrenched incumbent.

Who Will Decide Oklahoma's Redistricting Fate?

Like most states, Oklahoma gives the Legislature the authority to rewrite the state's legislative and congressional boundaries every 10 years.

A growing number of states, up to 14 now, have moved that power to independent commissions as a way to remove gerrymandering concerns or lawmakers drawing lines to serve their interests.

A statewide group, called People Not Politicians, attempted to get a state question on the ballot for Oklahoma to join these states. After facing lawsuits, pressure from Republican leaders and signature-collecting issues related to the COVID-19, the initiative was dropped.

That means that Oklahoma Republicans are largely in the driver's seat with their party holding the governor's office and significant majorities in the House or Senate.

If Democrats or others think maps are unfair or were gerrymandered to give one party an edge, they can seek a lawsuit. State and federal courts have been reluctant to override maps based on politics alone.

Can the Public Weigh in?

If the public wants to share input with lawmakers or submit their own redistricting map, time is running out.

The House and Senate have set an October 10 deadline for the public map submission. The Legislature earlier this year partnered with Dave's Redistricting App, a free redistricting mapping resource, that allows users to make their own maps and submit them to the Legislature.

With the site, users can see how the map would look under different criteria, including most proportional, most competitive, most compact and best minority representation and then make their own changes.

The Joint House and Senate redistricting committee will then also hold a public meeting on the week of October 18 to consider the public submissions and hear other comments.

The public can also submit feedback directly to the Senate and the House on their respective websites.

Understanding COVID boosters

Recent COVID-19 surges have booster shots on the minds of many Oklahomans. But who should get one?

While an additional SARS-CoV-2 vaccine dose after initial vaccination is important for the most vulnerable, not everyone needs one just yet, say Oklahoma Medical Research Foundation experts.

"Extra doses are only recommended for specific groups," said OMRF immunologist Eliza Chakravarty, M.D. "Certain immunocompromised people, as well as Pfizer vaccine recipients who are 65 and up, who live in long-term care facilities, or who are at high risk because of an underlying medical condition associated with severe COVID-19."

The first group makes up just three percent of the U.S. population, but is critical, said Chakravarty. Because while the COVID-19 vaccines approved for use in the U.S. offer strong protection against severe illness and death in most people, studies have shown some moderate to severely immunocompromised individuals did not respond well to the initial vaccine series and may remain vulnerable.

"This includes people taking certain high-dose steroids and other immunosuppressant drugs," said OMRF physician-scientist Hal Scofield, M.D. "People undergoing active cancer treatment for tumors or cancers of the blood, as well as people with advanced or untreated HIV infection are included, too."

In response, the U.S. Food and Drug Administration expanded the emergency use authorization of Pfizer and Moderna's Covid-19 vaccines to this fraction of Americans. They should consult with their doctor and, if advised, receive a third dose of the vaccine they initially received at least 28 days after their second dose.

In September, the U.S. Centers for Disease Control and Prevention also recommended boosters for three groups who received their second Pfizer dose at least six months prior.

Those people are adults ages 65 and up, residents of long-term care facilities, and people aged 50-64 years who have underlying conditions such as chronic lung disease, dementia, diabetes, heart disease and obesity.

A full list of high-risk conditions is available at www.cdc.gov/coronavirus.

Additionally, the CDC said, adults aged 18-49 with those same underlying medical conditions or aged 18-64 who live or work in high-risk environments such as health care or schools may choose to get a Pfizer booster after assessing their own risk.

"Those who qualify in this first booster wave should check with their primary care physician and get the shot if advised," said Scofield. "If you received a vaccine other than Pfizer's, stay tuned."

With high community rates of COVID-19 and more than 40 percent of Oklahoma adults not fully vaccinated, initial doses, masks, and physical distancing remain important, said Chakravarty.

"The vaccines work. The majority of patients hospitalized, ventilated and dying from Covid are those who haven't been fully vaccinated," she said. "Boosters may be top of mind for some, but moving the needle on initial vaccination is critical to save lives."

Fall cleanup time

City sets brush pickup schedule

Purcell's annual fall brush and limb clean-up began this week.

Brush will be collected from curbside during business hours according to the following schedule:

• North of Grant Street, pick up today through Friday.

• South of State Highway 39, must be at curb by Sunday; pick up Monday through October 15.

• East of Green Avenue between Grant Street and SH 39, must be at curb by October 17; pick up October 18-22.

• West of Green Avenue between Grant Street and SH 39, must be at curb October 24; pick up October 25-29.

Residents are reminded no brush, limbs or debris will be picked up in alleys.

In addition, brush will be accepted at no charge at the Purcell Convenience Center, 701 S. 6th Street, from 1 to 5 p.m. weekdays and 10 a.m. to 4 p.m. on Saturdays.

Any brush put out after scheduled dates will be invoiced to the resident.

For more information, call City Hall at 405-527-6561.

Come experience our Mexican cuisine, our new daily specials and our new drink selection.
From Beers (domestic & import), to a wide selection of Margaritas and everyone's favorite Piña Coladas
MIMI'S MEXICAN RESTAURANT
Tues-Thurs 11AM-9PM • Fri-Sat 11AM-10PM
Sunday 11AM-8PM • CLOSED MONDAY
609 S. Green Avenue, PURCELL, OK
405-527-3388

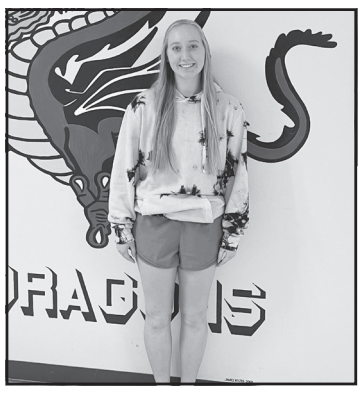

Alyssa Rogers and Jaiden Avila

Purcell High School Students of the Month

Alyssa Rogers and Jaiden Avila have been named October Students of the Month at Purcell High School.

Alyssa Rogers is the daughter of Lance and Jennifer Rogers. She is involved in Student Council, cheer,National Honor Society, Spanish Club and FFA.

Her honors include Superintendent's Honor Roll, Senior Class Secretary/Treasurer, Purcell FFA Chapter Secretary and National Honor Society secretary.

Alyssa's favorite class is English.

After graduation she plans to attend East Central University and major in Elementary Education.

Jaiden Avila is the daughter of Donna and Isaias Avila. She is involved in Student Council, National Honor Society, HOSA and the Lady Dragons Basketball Team.

Her honors include Superintendent's Honor Roll, three times Letter "P" award winner, HOSA Chapter President and Student Council officer.

Jaiden's favorite class is office aide and teaching Mr. Sanders to ride a motorcycle.

After graduation she plans to attend college to pursue a degree in physical therapy.

From page 3A

OCA:

Gatherings.

Additionally, anyone that joins the OCA or recruits a new OCA member between October 12 and December 1 will be entered into drawings for a chance to win one of five different prizes.

Attendees who bring empty Ralgro or Revelor implant cartridges will get a special take home gift.

Merck Animal Health will pay the OCA $.25 per empty cartridge collected. Those funds will be used to fund scholarships.

"We really appreciate the sponsors of our 2021 OCA Fall Gatherings along with the hosts and donors of the prizes," Yoeman said.

Pinkie's Forest
124 West Main St
Purcell, OK 73080
405-527-3062
Mon-Sat 11AM-8PM
Closed Sunday

STARCHED!
DRY CLEANING • WASH & FOLD • IRONING
805 S. Green Ave, Purcell • 405-482-6554
Hours: Monday-Friday 7:30 AM-5:30 PM (Lunch 1-2 PM) • DRIVE THRU

Celebrate BEEF at P Bar Farms!
Located on I-40 near Hydro.
Open Sept. 18 - Oct. 31
Beef Family Fun Day
Oct. 9 | 11 a.m to 3 pm.
Learn more at pbarfarms.com.
OKLAHOMA BEEF COUNCIL

BOB USRY & SONS, INC.
PLUMBING CONTRACTORS

Committed to Service!
HIRING NOW
Licensed Plumbers and Apprentices
Please Call
Purcell: 405-527-4004
Norman: 405-364-1001
Ask about our Diamond Club
Financing Available With Approved Credit
1800 Industrial Blvd
Fax 360-9999
P.O. Box 1272
Norman, OK 73070
Plumbing Cont.#1964-Mechanical Cont. #5248

The Purcell Register

Obituaries

Chris Uhlenhake

Funeral services for Chris Uhlenhake, 66, of Purcell were held Wednesday, October 6, 2021 at the Wilson-Little Funeral Home Chapel. Services were under the direction of the Wilson-Little Funeral Home in Purcell.

Mr. Uhlenhake passed away Sunday, October 3, 2021.

Chris J. Uhlenhake was born December 5, 1954 in Kingfisher, Okla., the second of four children born to Jim and Ramona (Garms) Uhlenhake. He was raised in Norman and attended school there, graduating the Tigers Class of 1973.

Chris began working in construction, and spent a little time in the oil field, before taking a job with International Paper in the lumber industry.

He married Gayla Russell, and they welcomed two children, daughter, Amanda, and son, Scott. Chris worked for many years for the Weyerhaeuser Company at their Oklahoma City yard, as Operations Supervisor. He returned to oil field and worked for B & R Pump before retiring.

Chris was a hard worker and a great provider for his kids. He was never happier than the day he became a Papa to Tate, Hannah and Ainsley. When he wasn't working, you would find Chris doing what he loved. He was an avid gunman and participated in many clay shooting events.He enjoyed fishing and hunting, telling jokes with his granddaughters and looked forward to family time at the lake.

He was a wonderful son, father and Papa, who loved his family very much. He had a smile that could light up any room and a personality to match. Chris will be dearly missed!

He was preceded in death by his father, Jim Uhlenhake and brother, Jon Uhlenhake.

Chris is survived by his mother, Ramona Uhlenhake of Norman; daughter, Amanda Uhlenhake of Purcell; son, Scott Uhlenhake and wife, Hope, of Kingston, Okla.; sister, Rita Uhlenhake of Norman; brother, Max Uhlenhake and wife, Sam, of Noble; his pride and joy, granddaughters, Tate, Hannah and Ainsley, and a host of other family and friends.

Online condolences may be made at wilsonlittle.com.

Wilson-Little Funeral Home • 127 S. Canadian • Purcell • 527-6543

Ralph "Rufus" Kemp

A Celebration of Life Memorial Service for Ralph "Rufus" Kemp, 70, of Lexington will be held Friday, October 8, 2021 at the Wilson-Little Funeral Home Chapel. Services will be under the direction of the Wilson-Little Funeral Home in Purcell.

The service will be livestreamed on the website, www.wilsonlittle.com or the Facebook page, Wilson Little.

Mr. Kemp passed away Sunday, October 3, 2021.

Ralph Douglas Kemp was born October 26, 1950 in Purcell, Okla., the second of seven children of Bill and Imogene (Yeary) Kemp. He was raised in Purcell and attended Purcell schools, and completed his education at Mid-America Vo-Tech.

By chance, while car pooling with his sister-in-law, he met a young lady from Lexington. She was staying with her grandma at the time, and needed a ride to the DMV to get her license. They hit it off right away, and the rest as they say is history. They settled in Lexington where together they raised two daughters, Lisa and Buffy.

Ralph worked in Waste Management for the City of Norman as a truck driver, retiring after more than 30 years of service. When he wasn't working, Ralph was probably out with Gloria riding his cycle, country dancing or tinkering on a car. He was Vice President of the Purcell CBer's Club and one of the most recognizable with his handle, "Cookie Duster."

Ralph looked forward to family camping trips, and never missed an opportunity to go fishing. He was a wonderful husband and father, Papa, brother, uncle and friend. He will be dearly missed!

He was preceded in death by his father, Bill Kemp Sr. (Vena); mother, Imogene Reynolds (Pard) and siblings, Phillip Kemp and Vanessa Larrimore.

Ralph is survived by his wife, Gloria, of the home; daughters, Lisa Parker (Daniel) of Tioga, Texas, and Buffy Mowdy (Tony) of Lexington; sisters, Lavonda Reynolds of Moore and Alice Reynolds of Oklahoma City; brothers, Bill Kemp of Lexington and Terry Reynolds (Doyle) of Oklahoma City; grandchildren, Spencer Parker (Brittani) of Eggland Air Force Base, Fla., Andrea Jones (Hunter) of Valley View, Texas, Cody Mowdy (Brittany) of Pass Christian, Miss., and Thad Mowdy (Kristen) of Juneau, Alaska; six great-grandchildren, Chris, Aubrey, Beau, Gwen, Saige, Talen and a few extras are Payton, Cammy and Samual and a host of other family and friends.

Online condolences may be made at wilsonlittle.com.

Wilson-Little Funeral Home • 127 S. Canadian • Purcell • 527-6543

Words cannot express the appreciation

our family feels for the many acts of kindness and love we have received after our loss of Cassi. Thanks to Goldsby Church, community center, Washington Class of 1999, friends and neighbors who provided comfort and cared for our needs. We are forever blessed and grateful.

Jeff and Lenore Allison and Family

Lillie Ruthelen Ivester

A private family memorial service will be held for Lillie Ruthelen Ivester, 80, who died Oct. 1, 2021 in Oklahoma City. Services will be under the direction of the Wilson-Little Funeral Home in Purcell.

Lillie Ruthelen Ivester died Oct. 1, 2021 in Oklahoma City.

She was born Jan. 24, 1941 in Weathers, Okla., the fourth of six children of Holsom Moore and Pearl (Tharp) Moore.

Survivors include her sisters, Ida Mae Elliot and husband, Rondall, of Lexington and Martha Kay Elliot of Blanchard; brothers, Robert Moore and wife, Vonda, of Hope, Ark., and Merle Moore and wife, Doris, of Noble; son, Dwayne Campbell and wife, Donna, of Blanchard; daughter, Cherie Hudson of Purcell; seven grandchildren and seven great-grandchildren.

Online condolences may be made at wilsonlittle.com.

Wilson-Little Funeral Home • 127 S. Canadian • Purcell • 527-6543

Jack Pryor

Funeral services for Jack Pryor, 84, of Purcell were held Oct. 5, 2021 at the Wilson-Little Funeral Home Chapel. Interment was at Hillside Cemetery in Purcell under the direction of the Wilson-Little Funeral Home in Purcell.

Mr. Pryor died Oct. 1, 2021.

Jackie Lee Pryor was born Nov. 23, 1936 in Hobart, Okla., the son of Willard Pryor and Ellen (McEntire) Pryor.

Survivors include his wife, Carletta, of the home; son, Jeff Pryor and wife, Susan, of Tuttle; daughter Susie Croslin and husband, John, of Purcell; 11 grandchildren and eight great-grandchildren.

Online condolences may be made at wilsonlittle.com.

Wilson-Little Funeral Home • 127 S. Canadian • Purcell • 527-6543

From page 1A

TIF:

to consider something like that, and there's not enough beneficial objectives to it to consider it.

Lyles said McClain County is growing, and there is a possibility that in the future commissioners may revisit a TIF proposal, but he said it just depends on what people bring to the table.

"You want to bring good things to the county and bring things here locally," Lyles said. "But there has to be enough positive to outweigh the negative in order to obligate the county and citizens to a long-term commitment."

The TIF was in regard to the proposed Selah community.

Tina Adkins, founder, designer and builder with Southward Hills Home & Design LLC, describes Selah, as an up and coming 540-acre wellness community unlike any of its kind in Oklahoma just 10-15 minutes southeast of Newcastle in unincorporated McClain County.

"Selah offers front porch living, fresh air, fresh food and a focus on reconnecting family, neighbors and the local community," she said. "This walkable community is set among acres of preserved green space with miles of nature trails connecting homes and restaurants with arts and businesses for those living within Selah as well as the public at large who choose to visit.

Adkins said, "Our vision for Selah has and always will be inspired by the past, built for the future. With this in mind, Selah will be an ever evolving project as we truly listen to the needs and desires of our local community members."

Planned amenities at the community's public spaces are a pool house and restaurant, a lake for fishing and kayaking, walking trails, a working farm with farmer's market, flower gardens, and space for the agriculture community and visitors to attend educational classes.

They also plan skate parks, soccer parks, playgrounds and animal amenities including horse stables and boarding, and riding classes.

If the county commissioners had eventually approved a Tax Increment Financing District, the private developer would have received for an agreed upon time, any new taxes created in the district to pay for public infrastructure.

From page 1A

Christmas:

Community Action no later than November 19. Applicants are reminded they must provide proof of income with the application.

Gifts and holiday food boxes will be distributed to qualified applicants on December 10.

The pickup point for applicants who have a child in Dibble Schools will be Midway Baptist Church.

Blanchard recipients are asked to contact the United Methodist Church at 405-485-3579 to arrange picking up their boxes.

Those with a Newcastle address will pick up at the First Baptist Church in Newcastle.

All other recipients will receive their boxes at the Purcell Multi-Purpose Center on Chandler Road.

Identification will be required to claim the boxes.

The annual charity is for McClain County residents only.

Monetary donations should be mailed to Darrell Ford, McClain County Operation Christmas chairman, at P.O. Box 756, Purcell, Okla., 73080.

Christian asks anyone interested in volunteering for McClain County Operation Christmas to call her at 405-990-4001.

No. 648-October 7-2 Times
IN THE DISTRICT COURT
OF MCCLAIN COUNTY
STATE OF OKLAHOMA
IN THE MATTER OF THE ESTATE OF JERRY BEWLEY, JR., Deceased.
Case No. PB-2021-104
NOTICE TO CREDITORS

All persons having claims against Jerry Bewley, Jr., deceased, are required to present the same, with the necessary supporting documents, and with a description of all security interests or other collateral, if any, held by each creditor with respect to such claim to Hodges Law Firm PLLC, P.O. Box 701, Newcastle, OK 73065, on or before the following presentment date: December 10, 2021; or the same will be forever barred.

Hodges Law Firm PLLC
SHAWN D. HODGES, OBA #19122
P.O. Box 701
Newcastle, Oklahoma 73065
(405) 387-3711
shodgeslaw@gmail.com

• Photo provided

Wake and music Saturday

Lillie Ruthelen Ivester and Hank Ivester both died from COVID-19 a little over a month apart. Their immediate family will be hosting a wake with music and a potluck on Saturday at noon at 16251 Edge of the Earth Road in Lexington. Attendees are encouraged to bring a chair and a non-meat dish to share.

Newsmakers

McCoin named to honor list

Jessica McCoin of Purcell has been named to the Southern New Hampshire University's summer 2021 President's List.

Eligibility for the President's List requires that a student accumulate an academic grade point average (GPA) of 3.7-4.0 and earn 12 credits for the term.

Team members join Weichert

Weichert, Realtors(r) - Centennial has announced that **Rachel Cobb** and **Stacy Yandell** have joined their Purcell office.

Cobb and Yandell join a dedicated team of knowledgeable agents at Weichert, Realtors(r) - Centennial, who bring many years of combined real estate expertise to their clients.

Weichert, Realtors(r) - Centennial, located at 120 Lester Lane, is an independently owned and operated affiliate of Weichert Real Estate Affiliates, Inc.

Courthouse News

The following persons have been charged by the State of Oklahoma with traffic or other violations or have filed other court actions in McClain County District Court between September 23-29, 2021.

Traffic

Nickolas S. Johnston, speeding, 80/65.

Semya I. Rock, no valid driver's license.

Semya I. Rock, no insurance.

Semya I. Rock, failure to stop at stop sign.

Justin K. Runge, DUS (2nd offense).

Tyler L. Loula, speeding, 80/70.

Gustavo A. Martinez, no valid driver's license.

Gustavo A. Martinez, failure to stay in lane.

Hector S. Murillo Argueta, no driver's license.

Hector S. Murillo Argueta, no insurance.

Linh T. Pham, no insurance.

Daniel T. Zeigler, speeding, 90/70.

Linh T. Pham, following too closely.

Linh T. Pham, affix improper plate.

Rory Green, speeding, 70/60.

Rory Green, no valid driver's license.

Lena Boyer, unsafe lane change.

Jeremy M. Smith, speeding, 75/65.

Easton C. Brown, speeding, 87/65.

Jraven Harvell, no seatbelt (passenger).

Joan K. Harper, failure to yield.

Roberto Alvarado, no valid driver's license.

Roberto Alvarado, unsafe lane change.

Andrew L. Schovanec, no seatbelt.

Misdemeanors

Heather L. Hobbs, public intoxication.

Alexander Nieto, driving without a driver's license.

Amanda M. West, possession of CDS.

Brandon R. Farries, possession of CDS.

April C. Hurley, possession of CDS.

Kodiak M. Mayo, possession of CDS.

Shawn A. Hammond, resisting an officer.

Sara A. Pool, assault and battery.

Felonies

Mark A. Spitzer, falsely personate another to create liability.

Small Claims

Donnita Walkup-Simmons vs. Carl R. Cole, forcible entry and detainer under $5000.

Civil

Discover Bank vs. Dallas R. Kee, civil action $10,000 or less.

Discover Bank vs. Dustin K. Gustus, civil action $10,000 or less.

Midland Credit Management vs. Sonny Hale, civil action $10,000 or less.

LVNV Funding LLC vs. Riana Bouwman, civil action $10,000 or less.

LVNV Funding LLC vs. Sherri Sikes, civil action $10,000 or less.

LVNV Funding LLC vs. Linda Chism, civil action $10,000 or less.

Rachel N. Capps vs. Linda V. Lane, civil action $10,000 or more.

ATAD Investments LLC vs. Binyon Storage Systems L.L.C, civil action $10,000 or more.

Oklahoma Heritage Bank vs. Wesley L. Hamm, civil action $10,000 or more.

Jaime Pena vs. David R. Fulton, civil action $10,000 or more.

Discover Bank vs. Wally Gillispie, civil action $10,000 or more.

Shane Richins vs. Ryan J. Ainge, civil action $10,000 or more.

Midland Credit Management vs. Jeffrey A. Tunget, civil action $10,000 or more.

Marriages Filed

William B. Sherman, 33, and Jennifer E. Martin, 33, both of Purcell.

Wallace B. Baker, 76, and Karen D. Spencer, 67, both of Oklahoma City.

Ryan M. Street, 27, and Callyn A. M. Gustafson, 25, both of Yukon.

Danny West, 53, of Lexington and Carol D. Ford, 52, of Duncan.

Kelsey D. Davis, 27, of Lexington and Na'tosha L. N. Douglas, 36, of Oklahoma City.

Houston L. Steudeman, 46, and Melissa D. Smith, 41, both of Purcell.

Brian K. Muirhead, 45 of Del City and Stacy M. Jones, 46, of Purcell.

Edgar L. Colmenares, 30, and Ashley D. Martin, 27, both of Maysville.

William L. Munsey, 85, and Susan E. Hooten, 71, both of Moore.

Dereck O. Hickman, 33, and Amanda N. Brackeen, 37, both of Lindsay.

Nicholas W. Copeland, 30, and Casey J. Romine, 28, both of Edmond.

William G. Winslow, 22, and Morgan E. Hooper, 22, both of Oklahoma City.

Divorces Granted

Skylar Denney vs. Taylor Denney.

Bret L. Bruza vs. Angela Anderson.

Michael W. Marker vs. Diana F. Asbury-Marker.

L'Tisha Moore vs. Antonio J. Moore.

Jeanne Grimes • The Purcell Register

Gamesmanship

Purcell High School freshmen monopolized the theme for homecoming with this float.

From page 1A

COVID:

20th among 77 counties and is slightly better than the state's overall percentage of 56.3.

However, the state number drops to 47.4 percent when counting those who are fully vaccinated.

Counties surpassing McClain County's 57.4 percent are Oklahoma, 77.5; Caddo, 74.8; Noble, 73.5; Tulsa, 72.9; Comanche, 71.5; Canadian, 68.3; Craig, 63.4; Muskogee, 63.2; McIntosh, 63.1; Jackson and Pontotoc, 62.9 each; Kiowa, 62.4; Seminole, 62.2; Cleveland, 61.1; Garfield, 59.4; Custer, 58.7; Pawnee, 58.4; Major, 58.2, and Harmon, 57.5.

According to the report released on September 27, 2,229,487 Oklahomans had received at least one dose of a vaccine.

Total doses administered in the state was 4,120,769.

Perhaps more telling about the vaccine's efficacy is the comparison of breakthrough cases versus unvaccinated cases in 2021.

Breakthrough infections are diagnosed by positive laboratory results (PCR/antigen) in fully vaccinated individuals.

From February through September 26, 10,447 cases were confirmed as breakthrough, while unvaccinated individuals accounted for 189,164 cases for a total case load of 199,611.

Just 5.2 percent of those cases were breakthrough, while 94.8 percent were unvaccinated.

The CDC showed Oklahoma had 8,437 confirmed and probable cases of COVID-19 between September 21 and 27.

That ranked Oklahoma 29th among the 50 states and District of Columbia.

For comparison, Texas' number for the same period were 78,497 – the highest by far in the nation.

The Lone Star state was also the leader in number of COVID deaths – 2,158 – during that period.

Oklahoma's death toll of 140 put the state in 20th position.

From page 1A

Crash:

off getting into the northbound lanes of Interstate 35.

The suspect vehicle reached speeds of over 100 m.p.h. nearly striking another vehicle, the deputy said.

Deputy Ogden said the Impala exited at mile marker 108 onto SH 9. When the deputy crossed 24th Avenue he terminated the pursuit due to department policies, conditions and the current charges on the suspect.

Deputy Ogden continued driving east on SH 9 noticing the Impala was traveling at a high rate of speed and had turned off the vehicle's lights.

Norman Police were notified of the situation. Deputy Ogden said he lost sight of the vehicle when he crossed Berry Road but as the deputy approached Chautauqua and SH 9 he observed the vehicle's brake lights come on.

The suspect lost control of the vehicle as it approached Jenkins and SH 9 crashing and coming to rest on its top.

Deputy Ogden advised dispatch to start the fire department and EMS as well as police.

Ogden said he exited his patrol unit and found the driver still in the vehicle but unresponsive.

Norman Police and EMS arrived and pronounced the driver deceased on scene. Norman Police determined the vehicle had been entered as a stolen vehicle out of Duncan.

The Oklahoma Highway Patrol is investigating the accident.

From page 1A

Vote:

ter and seven classrooms will also serve as a storm shelter with a capacity of 700 students. The structure will also serve as a community storm shelter when school isn't in session.

Also planned is a new multipurpose building for the elementary school, a new Fine Arts Building, improvements to the football field and an addition to the Washington Event Center.

The bonds will be repaid in 17 years.

The measure must receive at least 60 percent of the vote to pass.

Officials say the district it out of room now with more than 800 new homes planned inside the district.

The polls will be open from 7 a.m. to 7 p.m.

From page 1A

Closings:

State offices, however, will remain open.

Classes will continue at schools in Purcell, Washington, Lexington and Wayne. Mid-America Technology Center will be open on Monday.

Faculty, staff and students will be off for fall break later in the week, however.

The break for Purcell and Washington will be October 14-18. Wayne and MATC will be closed October 15-18 and Lexington's fall break will run October 13-15.

Both McClain Bank and First United Bank will be closed.

From page 1A

Gray:

A: The best part of my job is getting to see my kids every day and getting to deal with the best teachers in Oklahoma. It makes me happy.

Q: Every job carries some degree of stress. What stresses you and how do you cope with it?

A: Some days are more stressful than others. I worry and stress over students who are dealing with problems and issues . Their stress is my stress.

Q: What are the perks of working in a small district, as opposed to a large district?

A: One of the perks of working in a small district is getting to know each individual student and parent. Sometimes students get 'lost" in the bigger schools and are just another number. There is a lot to be said about being in a class of 38 as opposed to a class of 2,000 students.

Q: What is something most people don't know about you?

A: I think most people don't realize I owned my own private investigator business.

Heart of Oklahoma Teacher of the Week

LEXINGTON

Derek Clark

Hometown: Dibble, OK

College: East Central University

Degrees: Western Oklahoma State and Southwestern Oklahoma State, Associate in Health, Physical education, and Recreation, Bachelors in General Studies

Currently Teaching: Elementary and Intermediate PE and Coaching HS Boys Basketball and Assistant Track

Family: Son - Dash Clark

Favorite Memory from Teaching: I get to see students at young ages and maybe plant some seeds about enjoying sports and activities. Later, when I see some again as a middle school or high school athlete it is awesome to look back on some of the memories we made when they were younger and already have that relationship established.

SPONSORED BY The Purcell Register

The Heart of Oklahoma SERVICE DIRECTORY ONLY $25.00 per week

Residential • Commercial • Acreage • Foreclosures • Homes on Acreage • Short Sales
Sunshine Realty LLC
Making your future brighter
Office (405) 872-SELL (7355) • Fax (877) 837-2143
9315 48th Ave SE, Noble, OK 73068 • www.sunshinerealty.realtor
Rhonda Simmons, Broker/Owner (405) 808-0705 rhonda@sunshinerealty.realtor Active Managing Broker #142160 Active Association #175498
Cody Simmons, Realtor® (405) 203-2449 Active OK License #183016
LeAnn Wilson, Realtor® (405) 203-5303 Active OK License #200253
Paul Turner, Realtor® (405) 590-5580 Active OK License #184666

405 HEATING & AIR CONDITIONING
SALES-SERVICE-MAINTENANCE
405-215-7685
CALL OR TEXT
Jayson Dunaway
Lexington, Ok 73051

527-0805
Gas • Mufflers
Oil changes
Brake & tire services
Criswell's Service
129 S. Green Ave.

ROCKSTAR ROOFING LLC
Insured Local Reliable
LICENSE #80004849
Free Inspection & Estimate
405.595.9123

Bill Johnson Roofing
Tear Off & New Construction
Free estimates
20 years local experience
Fully insured
Okla. license #0519
405-872-9499

SUPER SHINE AUTO DETAILING
405.965.7425
BOATS • CARS • TRUCKS
SUV • MOTORCYCLES
HEAVY EQUIPMENT

GOT WASTE?
• Spring Cleaning
• New Construction
• Remodeling
• Property Clean-up
• Moving
ALL AMERICAN Roll Off
VETERAN OWNED & OPERATED
405-881-7760
• Storm Clean-up
• Garage Clean Out
• Debris Removal
• Roof Replacement
• Other Waste

Tell our readers about YOUR BUSINESS
ONLY $25 PER WEEK IN FULL COLOR
Call 405-527-2126 The Purcell Register

Now Leasing
Village on Green 62+ Senior Living
1 Bedroom & 2 Bedrooms
Pet Friendly
Fitness Center
On site Laundry Facility
Wash & Dryer Hook-Ups
Security Alarm Systems
Set Up An Appointment Today!
410 Maya Court
Purcell, OK 73080
(405) 442-0118
villageongreenpurcell.com

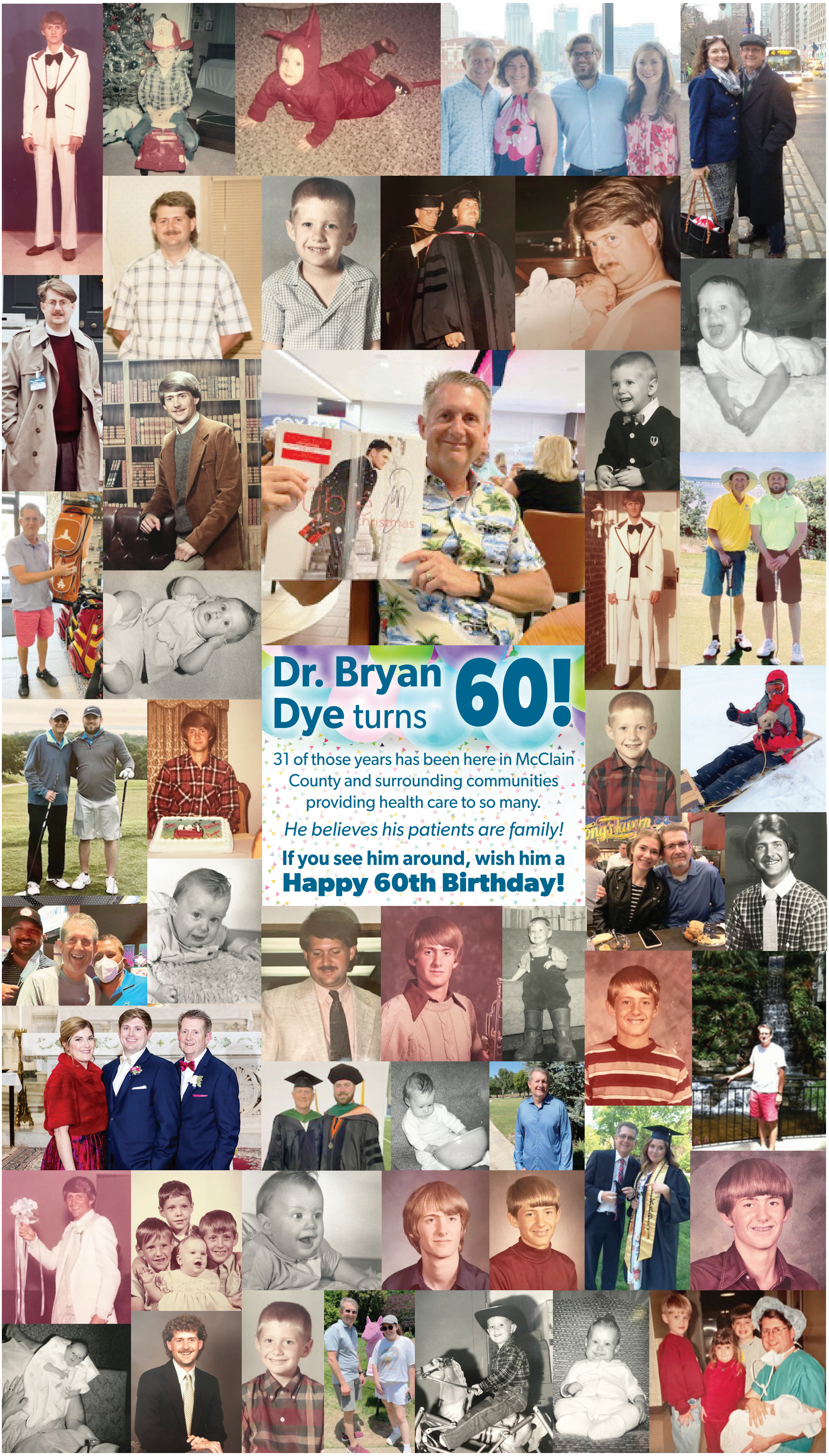
Dr. Bryan Dye turns 60!
31 of those years has been here in McClain County and surrounding communities providing health care to so many.
He believes his patients are family!
If you see him around, wish him a
Happy 60th Birthday!

The Purcell Register

Sports

Thursday • October 7, 2021
purcellregister.com

B SECTION

Warriors tame Wildcats

56-18 beat down of Bethel

John D. Montgomery
The Purcell Register

A balanced offensive attack paved the way for Washington to pin a 56-18 beat down on the Bethel Wildcats last Friday night.

Cole Scott, who rushed the football 24 times for 217 yards, scored on runs of 11 and 37 and quarterback Major Cantrell threw four touchdown passes.

Washington finished the night with nearly 500 yards of offense grinding out 200 on the ground and throwing for another 291.

The Warriors forged a 21-6 lead after the end of the first

Please see **Warriors**, page 6B

Ron Ladlee • The Purcell Register

Full head of steam

Washington junior Cole Scott totes the mail during the Warriors' 56-18 win over Bethel Friday. Scott rushed the football 24 times for 217 yards and scored on runs of 11 and 37.

Dragons smother CHA

Keep the pedal to the metal to control Crusaders, 42-14

John D. Montgomery
The Purcell Register

Purcell found the gas pedal and never let up on it when they smothered CHA, 42-14, here last Friday night in the 2021 homecoming tilt with the Crusaders.

Head coach Tracy Scott said several players stepped up.

"We had quite a few people play well," Scott said. "Creed (Smith) played really well. Titus (Mason) had a big game and our entire offensive line did a good job up front."

Scott was referring to the play of Brendan Bacon, Rowan Ardery, Jace Clary, Carter Goldston, Mateo Ramirez and Jake Scott.

Senior Hayden Harp drew a word of praise from the head coach. Harp had two catches for 45 yards including a 30 yard touchdown reception.

Creed Smith scored three rushing touchdowns and threw for two more scores in the game that was controlled by the Dragons. He finished the night with 162 yards on the ground on 14 carries.

Please see **Dragons**, page 5B

Janet Moore • The Purcell Register

Wrapped up

Purcell junior Austin Burton takes down a CHA ball carrier Friday night during Purcell's 42-14 win over the Crusaders. Purcell travels to Holdenville Friday night for a 7 p.m. kick against the Wolverines.

Wayne plows Rush Springs

Defense stays stingy

JohnDennyMontgomery
The Purcell Register

After a slower-than-usual start for the Wayne offense, they plowed the Rush Springs defense Friday night for 532 yards in their

Please see **Wayne**, page 6B

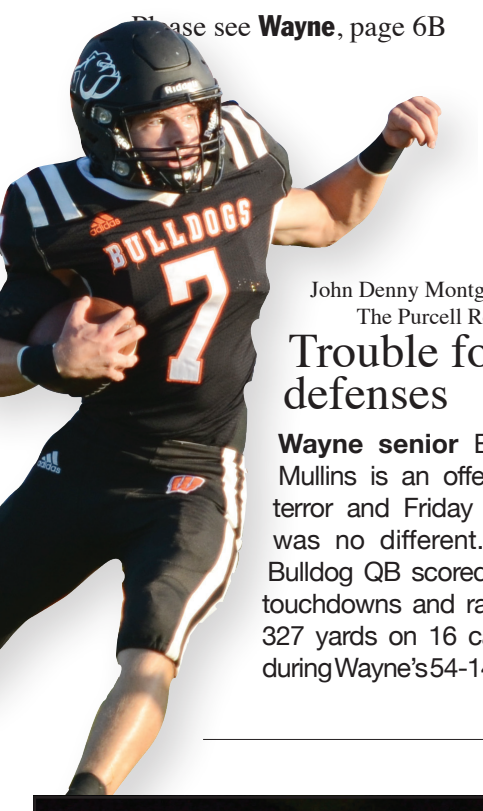

John Denny Montgomery
The Purcell Register

Trouble for defenses

Wayne senior Ethan Mullins is an offensive terror and Friday night was no different. The Bulldog QB scored four touchdowns and ran for 327 yards on 16 carries during Wayne's 54-14 win.

Greg Gaston • double g images

I got it

Washington senior Mikinzy Bost catches a fly ball Monday during the Warriors' game against Latta. The Warriors fell 5-3. See full story on State bound Warriors on page 5B.

'Dawgs beat Holdenville

34-28 in come-from-behind victory

John D. Montgomery
The Purcell Register

Lexington Coach Keith Bolles credited a great home crowd and excellent work by his staff helping the Bulldogs come-from-behind last Friday night to knock off Holdenville, 34-28.

Chase Johnson and Ean Caywood both returned interceptions for touchdowns and Heath Winterton tossed three touchdown passes in the contest.

"We had some young players step up and play well for us," Bolles said.

Winterton was 11-20 for 175 yards and the three scores. Josh Scott was on the receiving end of two Winterton scoring aerials.

Scott caught five passes for 107 yards and the two six point plays.

Bolles said nose guard Keegan Martin played great getting penetration.

Bolles also praised the offensive play of linemen Chandler Soto and Baron Steelman, both of whom graded out at 67 percent against the Wolverines.

"And our receivers did a good job of blocking for each other," Bolles said.

Caywood led the defense with 12 tackles and the interception that he returned 35 yards to pay dirt.

Soto had nine tackles, a number matched by Seth Pyle. Pyle also had two sacks and

Please see **Lex**, page 5B

John Denny Montgomery
The Purcell Register

Purcell Sports Hall of Fame class

The 2021 Purcell Sports Hall of Fame class was honored at halftime of the Purcell-CHA football game in front of a homecoming crowd Friday night. Pictured are newly inducted members, Bruce James, Richard Lemler, Peck Martin, Vernon Bass, James Bell, Herman Cheadle, Connie Wells, Rose Mantooth, Tom Smith Sr., Harold Simeroth, Bill "Trojan" Simeroth and Joe and Marilyn Ellis and their family representatives.

John Denny Montgomery • The Purcell Register

Royal Dragons

The Purcell High School homecoming court on Friday included, from left, Brodrick Smith, Gracie Pruitt, Xander Springael, Quentin Goforth, Jaiden Avila, Creed Smith, Grace Smith, Titus Mason, Alexis Brock, Mateo Ramirez, Hailey Dempsey, Zicorrie Davis, Emma Lynn and Hayden Harp. The crown bearer was Trigg Anderson and the flower girl was Maebry Simmons.

John Denny Montgomery
The Purcell Register

Royal court

Purcell held homecoming ceremonies Friday night. Titus Mason was named king and Alexis Brock was crowned queen. Maebry Simmons was the flower girl and Trigg Anderson was the crown bearer

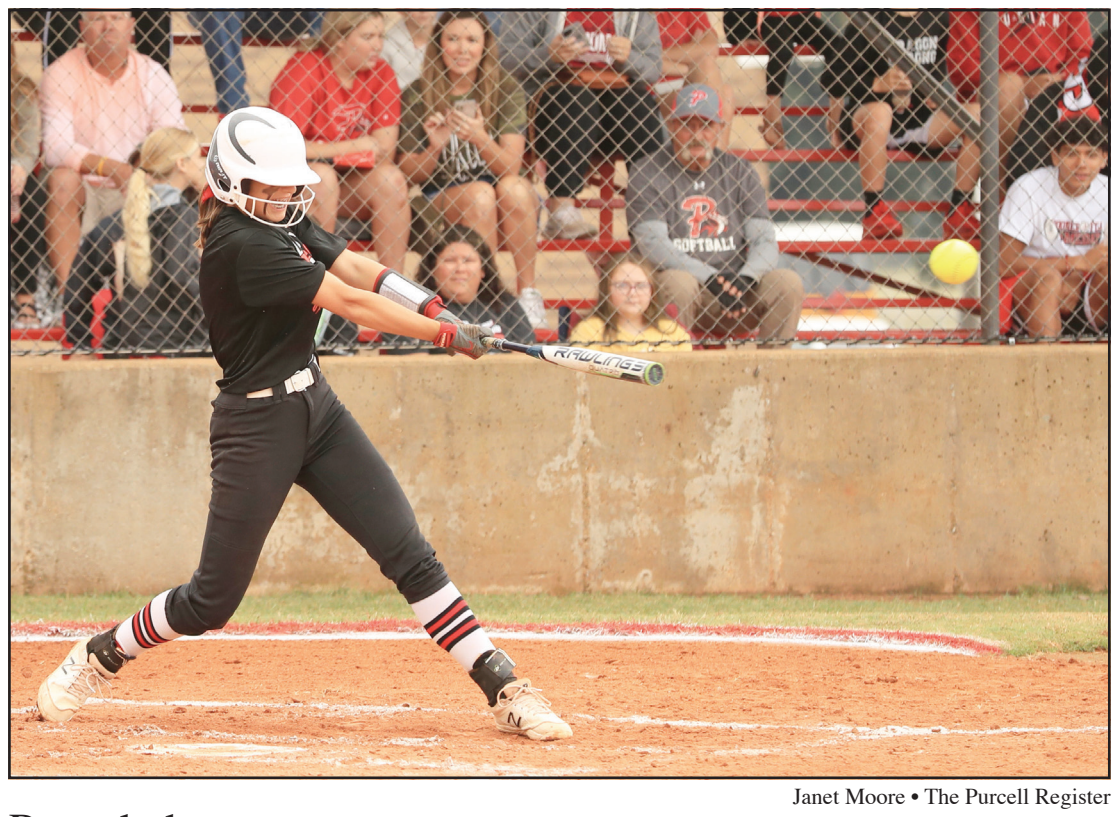

Janet Moore • The Purcell Register

Pounded

Purcell freshman Hannah Whitaker belts a double during Purcell's 10-1 win over Davis in the Regional tournament. Whitaker finished the game with three RBIs.

Purcell bows out of playoffs

Mother Nature extended the Regional fast-pitch tournament here last week but North Rock Creek put an end to Purcell's season.

The Lady Cougars knocked off the Dragons 14-5 last Wednesday and shut them out 6-0 on Friday after Thursday's games were rained out.

Sandwiched in between the North Rock Creek games were a 3-0 shutout win over Alva on Wednesday and a 10-1 victory over Davis last Friday.

The Dragons finished their season at 20-18.

Hannah Whitaker tossed a two hitter against Alva while the Dragons pushed across three runs in the bottom of the fifth to seal the deal.

KK Eck had two RBIs in the inning. Ella Resendiz led the offense going 2-3 at the plate.

Resendiz tucked away the victory in the circle against Davis.

Whitaker had three RBIs in a 1-3 outing at the plate. KK Eck, Savanna Edwards, Hadleigh Harp and Coty Sessions all had two hits in the game.

Eck and Sessions both had an RBI while Harp had a pair of RBIs.

"The feeling of having two wins to make it to State really stings but these girls felt every ounce of the sting," head coach Sarah Jones said.

> ... we appreciate all the parents, fans and community support and last but not least our administration for everything you have done and the support you have given us.
>
> **— Sarah Jones, head coach**

"This group of girls is special and I know they will never want to feel that way again.

"We are young but everyone learned so much in whatever role they were in," the coach said.

She expressed her appreciation to senior Haileigh Smith.

Jones also said she is excited to see where next year's seniors Eck, Lauren Holmes and Madi Veach take the club next year.

She said next year's juniors will have a bigger role.

Jones said next year's sophomore class will continue to hold themselves to a high standard and that next year's freshmen should be ready to jump on the adventure.

Jones also expressed appreciation to coaches Cunnius and Raper.

"I know it wasn't easy but they handled it with grace,' Jones said.

She also pointed out the junior high coaching of coaches Clay and Sikes for preparing those players to be ready for high school competition.

"Also, we appreciate all the parents, fans and community support and last but not least our administration for everything you have done and the support you have given us," Jones concluded.

Polk wins boys' division, girls finish runners-up

Purcell's Jayden Polk won the boys division at the recent Tecumseh seventh and eighth grade cross country meet.

Polk covered the 1.3 mile course in 8:27. Also winning medals for the boys were Kayden Moss, 14th in 9:37 and Mason Rogers, who was 20th in 10:24.

Other Dragons competing were Chase Anderson, 10:59, Brayden McGee, 11:20 and Reed Clary, 16.30.

Purcell's girls were the team runners-up.

Winning medals for the girls were Alyssa MacArthur, fifth, 10:19; Ellie Reed, seventh, 10:52; Lili Del Toro, 10th, 11:05 and Destiny Faust, 23rd, 12:40.

Other girls competing were Constance Uhl, 13:10; Kaycee Rothbell, 13:01; Adylee Jurado, 13:15; Halle Madden, 14:10; Gabby Fuentes, 14:20 and Kate Bumpass, 15:10.

Some family traditions begin with an ending.
Lasting family legacies are what connect us.
For 122 years, we have served you, and we are thankful for the sincere trust you have placed in us!
Wilson~Little FUNERAL HOMES
Family Owned Since 1897
Purcell (405) 527-6543 • Newcastle (405) 387-2243

WARRIORS VS. WILDCATS

WASHINGTON	21	14	14	7	56
BETHEL	6	6	6	0	18

TEAM OFFENSIVE STATS

	ATTEMPTS	YARDS	TDS
RUSHING	40	291	3
PASSING	8/16	200	4

TEAM DEFENSIVE STATS

TACKLES	SACKS	INT.	FUMBLES
L. SPAULDING - 15 K. HOWARD - 7 H. MILNER - 6 (2 TFL)	H. MILNER - 1	J. HENDRIX	J. JONES - (FUMBLE RECOVERY FOR TD)

SCORING PLAYS

1ST QUARTER
- CANTRELL 53 YARD PASS TO C. MORRIS, HEGEMAN PAT
- CANTRELL 48 YARD PASS TO L. HENDRIX, HEGEMAN PAT
- C. SCOTT 11 YARD RUN, HEGEMAN PAT

2ND QUARTER
- J. JONES 20 YARD FUMBLE RECOVERY, HEGEMAN PAT
- L. STEELE 6 YARD RUN, HEGEMAN PAT

3RD QUARTER
- C. SCOTT 37 YARD RUN, HEGEMAN PAT
- CANTRELL 37 YARD PASS TO K. SCOTT, HEGEMAN PAT

4TH QUARTER
- CANTRELL 7 YARD PASS TO L. STEELE, HEGEMAN PAT

FOR SALE!
1.25 acre lots for $40-$45K in Washington School District
the ranch
Contact Lindsay Cheek today! • (720) 329-7360

ALL IN DINER
103 W. Washington St.
Purcell
(405) 527-3155

Allen Farms
allenfarms.us
Kevin Andrews
"Go Green with Allen Farms"
SOD SALES AND INSTALLATION
405-364-3998 - Office
405-360-3009 - Fax
Kevin@allenfarms.us
476 Allen Road
Norman, OK 73072

B&H CONSTRUCTION LLC
GOLDSBY, OK
405-288-2412
www.bhboring.com

Bravo's Mexican Grill
1526 S. Green • Purcell
405-527-7705

C&C AUTO REPAIR
303 S. Green Ave., Purcell
405-527-2683
or 405-527-2410

Stephanie R Schmidt D.D.S.
Family Dentistry
409 North Green Avenue, Suite E • Purcell
405.527.0145

Sunset Estates
915 N. 7th Ave.
Purcell
527-2122

The Purcell Register
The Heart of Oklahoma's Source for Local Sports
225 W. Main, Purcell
405-527-2126

CHRISTIAN LIFE CHURCH
209 NE 2nd St.
Lexington, OK 73051
christianlifeok.com
405.527.7165

CHRISTIAN LIFE DAYCARE
230 W. Apache St., Purcell
405.527.0140

SONNY'S CAFE
HOME OF THE CHICKEN FRY
2406 Weedn Blvd.
Purcell, OK
Just south of Purcell on Hwy. 77
405-527-0640

Rick R. Schmidt, M.D.
Board Certified Family Practice
1401 N. 4th Ste. 202
Purcell, OK 73080
(405)527-7555
http://rickschmidtmd.phiportal.com

SHEEHY SIGNS & SCREEN PRINTING
405.623.7777
218 W. Main St.
Purcell, OK 73080
sheehysigns@yahoo.com

Ferguson BUICK GMC
USED CARS & BODY SHOP
Mile of Cars, Norman
1015 N Interstate Drive • Norman, OK
(405) 321-5820
www.thinkferguson.com

"Since 1983"
S & S MOTORS
Purcell, Oklahoma
127 N. Green Ave.
Purcell, OK 73080
405-527-9612
www.ssmotorsok.com

In all your ways acknowledge Him...
Proverbs 3:6
First Baptist Church Purcell
Growing In Grace
400 W. Main St.
www.purcellfbc.org

ROGER D. CUDD, CPA, P.L.L.C.
CERTIFIED PUBLIC ACCOUNTANT
130 W. Main • P.O. Box 327 • Purcell, OK 73080
Office: 527-8337 • Fax: 527-8333
email: cuddcpa@aol.com

GUARANTY ABSTRACT
113 N. 2nd
Purcell
405-527-7583

Northwind HEAT & AIR
527-7135
David Winterton
Owner
Lic# OK52397
201 S. Green
Purcell

HALE'S OVERHEAD DOORS
SINCE 1984
527-3232
Purcell's Oldest and Only Hometown Garage Door Company

MIMI'S MEXICAN RESTAURANT
609 S. Green Avenue, PURCELL, OK
405-527-3388

HORINEK Auto Body
405-577-0100
514 W. Huron St.
Purcell, OK 73080

McCLAIN PROPANE
"In business since 1939"
(405)527-3085
New owners: Justin and Kristi Kimbrell
2510 S. 9th Street

The Goldsby Store
434 W. Interstate Dr., Goldsby
288-0658

EST. WDS 2003
WASTE DISPOSAL SERVICES
(405)-527-4284
wdstrash.biz

Westbrook Gardens
SENIOR LIVING COMMUNITY
1215 Westbrook Blvd.
Purcell
405-527-1365

INSURANCE PROFESSIONALS II
111 W. Main • Purcell
405-527-3966
www.inspros2.com

LOS DOS BAR & GRILL
1718 N. GREEN AVE
PURCELL
(405) 527-7357

Lexington Nursing Home
632 S.E. Third
Lexington, OK 73051
(405) 527-6531

se habla español
JORDAN INSURANCE BROKERS
SINCE 1956
Auto • Home • Business
405-527-7074
www.jordanprotects.com

Jo's FAMOUS PIZZA
1438 S. Green Ave., Purcell
(405) 527-2379

CARQUEST
J&K Auto Parts
821 S. Green Ave. • Purcell
405-527-2114

HEART OF OKLAHOMA 2021 PLAYER OF THE WEEK

THE PURCELL REGISTER

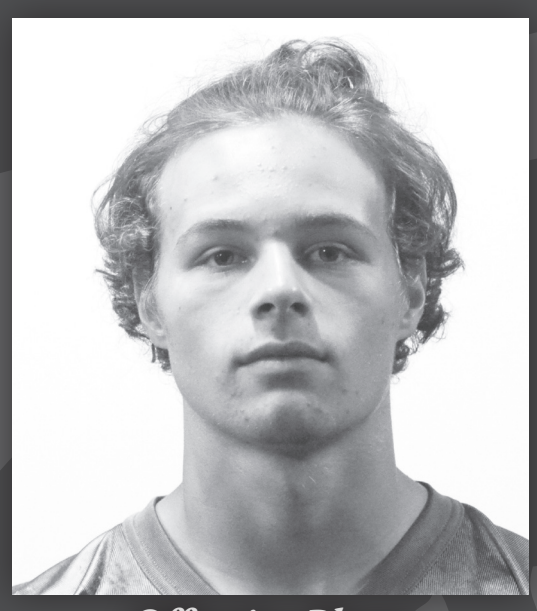

Offensive Player

ETHAN MULLINS

Wayne Bulldogs

Mullins rushed for 327 yards and four touchdowns on 16 carries. He also threw for a score in a 42-yard night through the air.

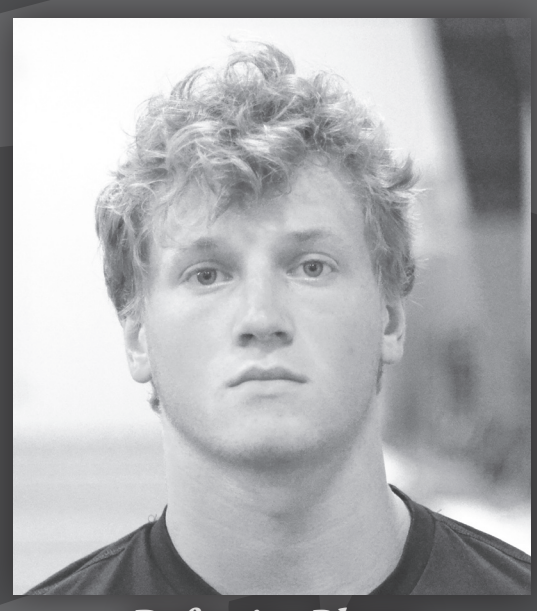

Defensive Player

LAYNE SPAULDING

Washington Warriors

Spaulding was all over the field making 15 tackles last Friday night.

Offensive Lineman

CARTER GOLDSTON

Purcell Dragons

Goldston graded out at 97 percent last Friday night.

Defensive Lineman

SETH PYLE

Lexington Bulldogs

Pyle made nine tackles including two sacks and forced a fumble last Friday night.

Headed to State!

CONGRATULATIONS
Lady Warriors
REGIONAL CHAMPIONS!

Follow the Lady Warriors to the Hall of Fame Stadium in Oklahoma City
Thursday on Field 3 at 4 PM vs. Comanche.

THIS PAGE SPONSORED BY:

Guaranty Abstract
Sunset Estates
Ted Cox, CPA PLLC
Horineks Auto Body
Roger Cudd, CPA
Pinkie's Forest
Dr. Rick Schmidt
Dr. Stephanie Schmidt
Herndon Family Dentistry
Westbrook Gardens
Allen Farms
C&C Auto Repair
Hale's Overhead Doors
Belle Starr Saloon
McClain Bank
B&H Construction
The Purcell Register

From page 1B

Dragons:

Smith scored on of four, 62 and one yards and hooked up with Mason for a 16 yard touchdown pass and found Harp open for a 30 yard scoring play.

Purcell's other touchdown was a 97 yard interception return by junior Jose Ochoa in the third period.

Before being injured, sophomore running back Ryker Fink had 43 yards rushing on four carries. Payson Purcell had five carries for 21 yards and freshman Boston Knowles had 31 yards rushing on six carries.

Creed Smith was 9-13 passing for 230 yards. His favorite target was Mason who finished with 109 receiving yards on 5 catches.

Creed led the tackling chart on the other side of the ball with a dozen stops. Luke Edelman's 10 tackles caught the eye of the head coach.

"He had a good game. So did Brodrick and Payson," Scott said. "And in a backup role Keven Lawson had a good game for us."

Brodrick Smith finished with nine tackles a number matched by Payson Purcell. Brodrick also had a sack for a six yard loss.

To go along with his pick six, Ochoa registered five tackles.

"We pretty much controlled the game," Scott said. "We kept the hammer down to not let them come back. We pretty much did what we had to do."

Purcell will travel to Holdenville this Friday night for a 7 p.m. kick off.

The Wolverines operate out of the spread formation on offense and employ a five man front on defense.

Scott reports they will walk their linebackers up at times but are mainly in a 5-2 defense.

The coach said it is important for the Dragons to continue to improve each week.

"We're taking steps forward every week at every position," he said. "We just need to keep moving forward."

Purcell finished with 487 yards of offense, 257 rushing and 230 passing.

Dragon notes:

Purcell Head Coach **Tracy Scott** nominated **Creed Smith** as the Offensive Player of the Week. Smith threw for three touchdowns and rushed for two more scores. Smith finished with 392 yards of offense.

Nominated as the Defensive Player of the Week was **Jose Ochoa**, who had five tackles and scored a defensive touchdown on a 97 yard pick six.

Sophomore center **Carter Goldston** was nominated as the Offensive Lineman of the Week. He graded out at 97 percent against CHA.

Keven Lawson got the nod as the Defensive Lineman of the Week. He made five tackles last Friday night.

Janet Moore • The Purcell Register

Juniors on defense

Purcell defenders Payson Purcell (22), Austin Burton (1), Ty Jaspersen (11) and Angel Gaytan (3) stop a CHA ball carrier Friday night during Purcell's 42-14 win in front of a homecoming crowd.

Purcell-Holdenville series history

Year	Score	Winner
1957	45-27	Holdenville
1958	14-12	Holdenville
1990	19-13	Holdenville
1991	9-6	Holdenville
1998	28-21	Purcell
1999	43-7	Holdenville
1999	21-3	Holdenville
2002	35-6	Purcell
2003	28-14	Purcell
2020	42-22	Purcell

Holdenville leads (6-4)

Warriors clinch Regional title, State bound again

Washington makes it 24 consecutive seasons at State

JohnDennyMontgomery
The Purcell Register

Washington took care of business in their Regional tournament and punched their ticket to Hall of Fame Stadium for an opening-round game today (Thursday) against Comanche.

Washington defeated Kingston 8-0, Newkirk 4-0 and Chandler 2-1 in the tournament.

"We pitched it really well," said Washington head coach Tylor Lampkin. "We hung our hats on our pitching and defense."

The Warrior pitching staff only allowed seven hits in the three games.

"None of the seven hits made it out of the dirt," Lampkin said. "They were balls that spun weird where we just didn't have a chance to get it to first base."

Maggie Place was straight fire at the plate against Kingston, going 4-4 with three RBIs and a double.

Skylar Wells was 1-3 with two ribbies.

The Warriors had 12 hits.

Ellie Loveless got the start in the circle and struck out five batters in as many innings. Emjay Lucas came on for two relief innings and struck out one.

Against Newkirk Elly Allison went 2-3 with a ribbie and scored two runs herself. She doubled for both hits.

Senior Isa Portillo went 2-3 with two RBIs.

Newkirk's two-pitcher system forced Washington into adjustments during the game.

"One girl threw slow and one threw faster," Lampkin said. "Our batters slowed down for the slow girl then they brought in the fast one. It threw us off balance and we just weren't on time."

Still, Washington managed 11 hits in the game but it was the Warriors' failure to capitalize on hits that kept them from running away with the game.

"We got runners on and then couldn't get the timely hit,"

Please see **State**, page 12B

Lexington fishing team competes in Oklahoma BASS Nation Division

Lexington Bulldog BASS Fishing team, represented by freshman Dax Beason and sophomore Abby Sample, competed in the Oklahoma BASS Nation Division of the Mossy Oak Bassmaster High School League on Carson Creek landing at Broken Bow Lake in Southeast Oklahoma September 18.

Neither member of the team had ever fished this very clear and deep reservoir before, but were able to weigh in two fish.

Only 46 teams of the 59 were able to even weigh fish and the team finished 27th on Saturday in their first tournament with 3.98 pounds.

On September 19, the team participated in another tournament at the same location. After having the prior day to learn more about this body of water the results improved.

Still not able to quite weigh in a full stringer, the team had the largest four fish stringer in the tournament placing them 13th overall out of 63 teams from all over Oklahoma.

The team appreciates the boat captain, Ritchie Beason, and also Terri and Marcia Haynes for traveling down to cheer on and support the team.

• Photo provided

Fishing pride

Dax Beason and Abby Sample display the fish they caught at the Oklahoma BASS National Division of the Mossy Oak Bassmaster High School League.

From page 1B

Lex:

forced a fumble.

Bolles praised the kickoffs by Israel Trejo.

"He put three in the end zone and placed his kicks where we needed him to," Bolles said.

Trejo got the scoring started when he hauled in a 46 yard pass off the arm of Winterton. Chase Johnson scored the two point PAT.

Johnson's pass theft for six was the next Lexington touchdown followed by Caywood's pick six. Johnson also tallied six tackles including one for a loss.

Scott hauled in a 15-yard Winterton pass followed by a 38 yarder that was followed by Bryce Draper's two point PAT.

Up next for the 3-2 Bulldogs will be a road trip this Friday to Del City to face CHA. Kickoff is set for 7 p.m.

The Crusaders operate out of a spread on offense and run the 3-3 stack on defense.

Bolles reports the key for the Bulldogs is to get everyone healthy and work on their schemes.

"Our veteran players are helping our younger kids right now. It's fun to be out at practice," the coach said.

Bulldog notes:

Lexington Head Coach **Keith Bolles** nominated **Josh Scott** as the Offensive Player of the Week. Scott caught five passes for 107 yards and two touchdowns.

Nominated as the Defensive Player of the Week was **Ean Caywood**, who made a team-high 12 tackles and returned an interception 35 yards for a touchdown.

The Defensive Lineman of the Week nomination went to **Seth Pyle**. He had nine tackles including two sacks and forced a fumble.

The Co-Offensive Linemen of the Week nominees are **Chandler Soto** and **Baron Steelman** who both graded out at 67 percent against Holdenville.

Greg Gaston • double g images

Hungry dogs

The Lexington defense turns back a Holdenville ball carrier Friday night on the way to a 34-28 come-from-behind win at Floyd West Field.

Matthew Baker • The Purcell Register

Corrected Bulldog court

Homecoming festivities for Wayne were held Friday night at D.S. Zack Powell Stadium with the Bulldogs hosting Wynnewood. Pictured are, from left, Cody Davis, Haylee Durrence, Jerry Akins, Kevin Bynum, Brannon Lewellling, Mckenzie Fisher, Maddox Mantooth, Haiden Parker, Ethan Mullins, Braxton Smith, Hannah VanSchuyver, Andy Lee, Jr. Perez, Dom Sampson, Kaylee Madden, and Jairo Hernandez. Crown bearer Kash Evans and flower girl Addison Martin are in front.

Janet Moore • The Purcell Register

Duck & dodge

Purcell junior KK Eck avoids the tag at first base during the Regional tournament. The Dragons' season ended Friday with a 6-0 loss to North Rock Creek.

From page 1B

Wayne:

54-14 win.

Quarterback Ethan Mullins rushed for 327 yards on 16 carries and four touchdowns.

The senior averaged an eye-popping 20 yards per carry.

He scored touchdowns on runs of 5,8, 45 and 45 and all was accomplished through three quarters of play.

He also threw a 42-yard touchdown pass to Kaleb Madden with seven seconds remaining in the first half.

Wayne scored five touchdowns in the first half to take a 34-6 lead into halftime.

"We got off to a slow start but we took care of business after we got going," Wayne head coach Brandon Sharp said. "We got after it in the second quarter."

> We got off to a slow start but we took care of business after we got going. We got after it in the second quarter
>
> **— Brandon Sharp, head coach**

Wayne's second quarter efforts resulted in four touchdowns.

It wasn't just Mullins tearing up the turf for the Bulldogs.

His fellow senior Brannon Lewelling rushed for 96 yards on four carries and had two scores himself - one from four yards out and another on a 42-yard scamper.

Madden also scored a rushing touchdown on a 19-yard jet sweep for his second touchdown of the day. He finished with 61 yards of offense.

Jairo Hernandez had five carries for 22 yards and Rhett Kennedy had one carry for eight yards.

Dom Sampson also had one carry, taking his for 13 yards.

As a team Wayne finished the night with 532 yards rushing.

"The offensive line played pretty well," Sharp said. "When you rush for that many (yards) you're playing pretty good."

Wayne was just four yards shy of having two 100-yard rushers, with Lewelling coming up short of the mark.

"Being able to get all these kids some carries makes teams have to worry about other things and it helps our offense," Sharp said.

Consistent defense

The first-team Bulldog defense gave up its first score of the season on a busted play in the second quarter against Rush Springs.

But past that Wayne was the normal, stingy unit that's propelled the team so far this season.

"We had two busts in the game and the one they scored on was a stunt and we didn't get the line strength called right," Sharp said. "It was another good game and each game the kids are getting better. If we hadn't have had the two busts (Rush Springs) would have been in negative yards."

Rush Springs finished the game with 25 yards rushing and 57 yards passing.

Lewelling and Mullins each registered 10 tackles.

Kennedy had six tackles and Kevin Bynum threw the quarterback for a sack.

Maddox Mantooth had a huge game in the interior of Wayne's defense, accounting for nine tackles.

"When you get nine tackles at defensive tackle you're being pretty active," Sharp said.

Next game

Wayne travels to Healdton (1-4) Friday night for a District showdown with the Bulldogs.

Healdton is 0-2 in Districts but Sharp says their record doesn't sum up their talent.

"They've played 2A schools and also good teams like Dibble and Elmore City," he said. "They've put up points and have been in every game."

Offensively they operate out of the shotgun and use motion and shifts to exploit mismatches for the opposing team.

"They attack you with multiple hats in the hole and run jet sweeps, which they'll boot off of," Sharp said. "They are big and physical up front."

Healdton runs a 4-4 on defense and will have the biggest defensive line Wayne has seen to this point.

"Their size will present problems and we'll have to have good leverage and stay glued up," Sharp said. "We'll have to get after it."

Notes

Wayne head coach **Brandon Sharp** nominated **Ethan Mullins** for Heart of Oklahoma Offensive Player of the Week. The senior rushed for 327 yards and scored four touchdowns.

Sharp's nominee for Heart of Oklahoma Offensive Lineman of the Week was **Andy Lee**. He graded out at 82% from his center position.

Sharp's nominee for Heart of Oklahoma Defensive Player of the Week was **Brannon Lewelling**. He had 10 tackles.

The nomination for Heart of Oklahoma Defensive Lineman of the Week was **Maddox Mantooth**.

Mantooth registered nine tackles at defensive tackle.

Wayne and Healdton kickoff at 7 p.m.

From page 1B

Warriors:

period and built it to 35-12 at intermission. They out-scored the Wildcats 21-6 in the second half.

Cantrell opened the scoring with a 53-yard scoring strike to Cage Morris. Later in the first quarter the sophomore signal caller found Luke Hendrix open for a 48 yard touchdown. Scott legged it in from 11 yards out to close out the Warriors' first quarter scoring.

In the second quarter, Jacob Jones scooped up a fumble on a punt return and scored from 20 yards out. Lane Steele followed that score with a six yard touchdown jaunt. Scott bolted 37 yards for another rushing touchdown followed by a 37 yard pass from Cantrell to Kobe Scott. Cantrell's seven yard strike to Steele closed out the Washington scoring in the fourth quarter.

Layne Spaulding led the team in tackles with 15. Keller Howard registered seven tackles and Hayden Milner made six stops including two for a loss and had a quarterback sack.

Safety Jaxon Hendrix picked off an errant Wildcat pass that came at a crucial time during their second possession.

"That was a timely pick that swung momentum our way," head coach Brad Beller said. "They couldn't run and after the interception they struggled with their passing game the rest of the night.

The Warriors were led defensively by their defensive line including Hayden Milner, Rope Scott and Caleb Bruce.

"That's the unit we've been waiting to play really, really well," Beller said. "Bethel is big and strong and those three catapulted our defense. They did a great job.

"Overall, it was a very solid performance by our defense. We have to figure out how not to give up a touchdown on the opponent's first possession, something we've done four out of the five weeks. We need to come out swinging and not soft," the coach said.

The Warriors added a new wrinkle to their offensive playbook using some option, something they hadn't shown before.

"We knew we'd be able to throw on them but we needed to run the ball effectively and Cole Scott and our offensive line got the job done," Beller said.

Paving the way for Scott was the blocking of Jordan Vanya, Tanner Winlock, Easton Berglan, Wyatt McCauley and Naithen Spaulding.

"Staying balanced was the difference in the game," Beller said. "I think we caught them off guard with the option game."

Up next for the 5-0 and No. 2 ranked Warriors is CCS at 7 p.m. Friday at Reed Field.

It'll be Little League appreciation night and the 1971 Warrior football team will be honored as well. They were the first high school football team for Washington, Beller reported.

The Royals operate out of the spread formation on offense and utilize a 3-4 scheme defensively.

"We'll have to be able to pick up their blitzes because they bring so much pressure," Beller said the key for a victory. "We'll have to make sure we are mentally in tune with their alignments and what our roles are."

Beller said following their blocking assignments will be crucial.

"We'll have to be very fundamentally sound and be knowledgeable about our roles. On defense we will have to keep their quarterback in check. He is their spark plug and has a cannon for an arm. He does a great job of getting the ball down field to their receivers," Beller said.

Warrior notes:

Washington Head Coach **Brad Beller** nominated **Hayden Milner** as the Defensive Lineman of the Week. Milner had six tackles including one for a loss and had one quarterback sack last Friday night.

Beller nominated **Layne Spaulding** as the Defensive Player of the Week for his 15 tackle performance against Bethel.

Tanner Winlock was nominated as the Offensive Lineman of the Week, grading out at 87.2 percent.

Beller nominated **Cole Scott** as the Offensive Player of the Week. Scott rushed the ball 24 times for 217 yards and two touchdowns.

Ron Ladlee • The Purcell Register

Finding his target

Washington sophomore Major Cantrell throws to his receiver Friday night during Washington's 56-18 win over Bethel. Cantrell threw four touchdown passes in the game.

No. 644-October 7-2 Times

IN THE DISTRICT COURT OF McCLAIN COUNTY
STATE OF OKLAHOMA

In the Matter of the Estate of ROY D. ROWLETT, also known as ROY DEAN ROWLETT, also known as ROY ROWLETT,
Deceased.

Case No. PB-2021-113

SECOND AMENDED COMBINED NOTICE
TO CREDITORS AND NOTICE OF HEARING

TO: All persons interested in the Estate of Roy D. Rowlett, also known as Roy Dean Rowlett, also known as Roy Rowlett, deceased:

You are hereby notified that on the 29th day of September, 2021 the Petitioner, Becky Lyn LaMascus, filed in the District Court McClain County, State of Oklahoma, a Petition for Summary Administration, Appointment of Special Administrator, Determination of Heirs, Waiver of Final Account and Distribution of Estate. The Petitioner has alleged that Roy D. Rowlett, age 77, died on August 2, 2014, domiciled in and residing at Maysville, Oklahoma, leaving an estate consisting of real property in the State of Oklahoma. The Petitioner has asked this Court to appoint her Special Administrator, determine the heirs of the decedent and order summary proceedings pursuant to 58 O.S. § 245, et seq.

In an Order for Combined Notice entered herein, the Court found that it should dispense with the regular estate proceedings prescribed by law and order notice to creditors and issue an order for hearing upon the Petition for Summary Administration, Appointment of Special Administrator, Determination of Heirs, Waiver of Final Account and Distribution of Estate.

The names, ages and last known addresses of the heirs of the decedent, so far as known to the Petitioner, are as follows:

Name	Age	Last-known Address	Relationship to decedent
Norma Jean Rowlett	Adult	24523 ECR 1550 Maysville, OK 73057	Spouse
Becky Lyn LaMascus	Adult	13129 Boxwood Ct. Oklahoma City, OK 73170	Daughter
Lori Denise Rowlett Smith	Adult	508 S. Robberson Ave. Wynnewood, OK 73098	Daughter

and that there are no pretermitted heirs of Roy D. Rowlett as far as is known to the Petitioner.

Pursuant to the Order for Combined Notice, all creditors having claims against Roy D. Rowlett, deceased, are required to present same, with a description of all security interest and other collateral, if any, held by each creditor with respect to such claim, to the Petitioner, Becky Lyn LaMascus, c/o Robertson & Williams, 9658 N. May Avenue, Suite 200, Oklahoma City, OK 73120, on or before the 30th day of October, 2021, or the same will be forever barred.

Notice is hereby given that a hearing will be held on the 18th day of November. 2021, at 9:30 a.m. at the McClain County Courthouse, Purcell, Oklahoma before Judge Charles N. Gray. At the hearing the Court will decide whether to approve the Petition for Summary Administration, Appointment of Special Administrator, Determination of Heirs, Waiver of Final Account and Distribution of Estate of the Petitioner.

You are hereby advised that you must file objections to the Petition for Summary Administration, Appointment of Special Administrator, Determination of Heirs, Waiver of Final Account and Distribution of Estate before the hearing and send a copy to the Petitioner's attorney, Robertson & Williams, 9658 N. May Ave., Suite 200, Oklahoma City, OK 73120, or you will be deemed to have waived any objections. If you have no objections, you need not appear at the hearing or make any filings with the Court.

If an objection is filed before the hearing, the Court will determine at the hearing whether summary proceedings are appropriate and, if so, whether the estate will be distributed and to whom the estate will be distributed.

/s/ Thomas C. Williams
Thomas C. Williams, OBA #9688
ROBERTSON & WILLIAMS
9658 N. May Ave, Suite 200
Oklahoma City, Oklahoma 73120
(405) 848-1944
ATTORNEYS FOR PETITIONER

No. 636-September 30-2 Times

ADVERTISEMENT FOR BIDS

The City of Purcell/Purcell PWA will receive separate sealed bids for Roadway Extension and Improvements to serve the New Hospital. Bids will be received at City Hall, located at 230 W. Main St., Purcell, Oklahoma 73080, until 11:00 AM, Thursday, October 21, 2021. Bids will be publicly opened and read aloud, at 11:00 AM at City Hall.

Project to include approximately 7,325 s.y. of concrete paving including 8 in. of subgrade stabilization and 6 in. of Type A aggregate base. An alternate bid will be taken for asphalt paving. Project also includes 1,200 l.f. of 15"-30" RCP/HDPE storm sewer and drainage structures, removal of existing pavement, striping, and appurtenances.

There will be a mandatory pre-bid meeting held on Tuesday, October 12, 2021, at 11:00 am, at Purcell City Hall, 230 W. Main St., Purcell, Oklahoma 73080.

All work shall be performed, and all construction and material used and furnished shall be in accordance with the Contract Documents prepared by Glenn Sullivan & Associates, Inc., and on file in the office of the City Clerk, located at City Hall.

The Notice to Bidders, Form of Bid, Form of Contract, Plans and Specifications, Forms of Bid Bond, Performance and Statutory Payment Bond, and other Contract Documents may be examined at the following:

1. City Hall
230 W. Main St.
Purcell, OK 73080
(405) 527-6561

2. Glenn Sullivan & Associates, Inc.
103 N. Mercedes Drive, Suite A
Norman, OK 73069
(405) 321-7232

A complete set of Plans and Specifications may be obtained at the office of Glenn Sullivan & Associates, Inc., (405) 321-7232, upon receipt of a non-refundable deposit of $50.00. An electronic set of plans and specifications is available at no cost to prospective bidders.

Each bidder shall accompany his original bid, with a certified or Cashier's Check on a solvent bank located in Oklahoma or a Bidder's Bond, in the amount of five (5) percent of the amount bid, as a guarantee of his ability to perform the contract bid upon, and that he will enter into a written contract with the Owner to perform said work and/or furnish said materials in accordance with said plans and specifications and furnish the required bonds within seven (7) days after the acceptance of his bid.

The deposit will be retained by the Owner as, and for, liquidated damages in case the successful bidder fails to enter in said contract and furnish the required bonds provided for in the specifications within the time required. Deposit of the unsuccessful bidders will be returned upon the execution of the Contract and required bonds.

Each bidder shall accompany his bid with a sworn statement in writing that the Bidder has not directly or indirectly entered into an agreement, express of implied, with any other bidder or the price or amount of such bid or any bids, the limiting of the bids or bidders, the paying to anyone any money for promotion expenses, the parceling or farming out to any bidder or bidders or other persons of any part of the contract or any part of the subject matter of the bid or of the profits thereof.

A Performance, Maintenance and Statutory Bond in the amount of 100% of the contract price with a Corporate Surety licensed in Oklahoma and approved by the Owner and Engineer, will be required for the faithful performance of the contract, and the bidder shall state in the proposal the name and address of the Surety or Sureties who will sign this bond in case the contract is awarded to him. The Maintenance Bond required will guarantee the repair of all damage due to improper materials or workmanship for a period of one (1) year after the acceptance of the work by the Owner.

All bids shall remain on file at least forty-eight (48) hours. Bids received more than ninety-six (96) hours prior to the Bid Opening will be returned.

Contract to be awarded to low responsive responsible bidder. The Owner reserves the right to waive any informalities in the bidding and the right to reject any and all bids in accordance with the Oklahoma Competitive Bidding Act. Conditional bids shall not be accepted.

WHS Student Council Diaper Drive

AngieSteele
Washington Correspondent

Washington Middle School Student Council is helping Purcell Junior High with a service project!

Please donate diapers of any size at Washington Middle School through October 8. Donations will help our local Infant Crisis Center

Special appreciation to Purcell Junior High for creating this drive and allowing our students to serve the community!

Reed Field. The Legacy Behind the Name

Warrior Fans, on Friday, October 8, at Reed Field, please join us for the recognition of the first WHS football team to make it to the state playoffs and help us honor the legacy of Bill Reed.

Coach Reed became the head coach of the Warriors in 1974, after a two-year hiatus from being an assistant coach due to suffering a heart attack. In 1974, he led the Warriors to the first state playoff appearance in school history.

In the late '70s, Washington's football field was respectfully and endearingly named after Coach Reed, who unexpectedly passed away from another heart attack at the young age of 41 years old on December 24, 1975.His motto was, "Don't coach to win; you coach to learn."His legacy still lives today as each team, year after year, runs on the field.

Bill Reed is responsible for developing the football field that now carries his namesake. The field the Warriors play on was once an uneven, rough, and rocky cotton field that stretched all the way to where the Warrior softball field sits today. Many community members brought their tractors to shape the field; dirt and grass were brought from local farms with the players' hay trucks, that were later used to haul concrete blocks to build the first field house.

Coach Reed and his two young sons at the time, Mike and Darwin, plugged the field with sprigs of grass by hand. Reed also had each player line up in one end zone with buckets, and each player was responsible for walking every yard of the field and filling their buckets up with rocks. It has been told that the players were not afraid of the other team tackling them; they were afraid of hitting rocks when tackled, so they did their very best to stay on their feet!

This is the team we will recognize Friday night. Coach Reed and his labor of love was the catalyst that helped make Warrior football what it is today. How fitting that the football field was named Reed Field.

Thank you, Coach Reed, your legacy will be forever appreciated and remembered. Go, Warriors!

Washington Elementary Students of the Week

Congratulations to Washington Elementary Students of the week. Gwyneth Plank, Rylee Rogerson, Jayse Dowden, and Alli McGee represent their second-grade classes October 4-8.

Gwyneth Plank represents Mrs. Bates' class. Her favorite colors are gold and purple. Her favorite game is *Silver Screen*. She enjoys music class at school and her favorite food is pizza. Gwyneth's favorite song is "Love Again."

Rylee Rogerson is in Mrs. Burch's class. Her favorite color is pink, and she likes to play *Fortnite*. She enjoys softball and eating pizza. Rylee enjoys P.E. class at school and loves reading *The Legend of Rock Paper Scissors*.

Mrs. Johnson's class is represented by Jayse Dowden. His favorite color is red, and he likes to play *Fortnite*. He enjoys eating hamburgers and his favorite subject in school is math. Jayse likes to read Dogman books.

• Photo by Suzy Talley

Students of the Week

Gwyneth Plank, Rylee Rogerson, Jayse Dowden, and Alli McGee represent their second grade classes at Washington Elementary School as Students of the Week for October 4-8.

• Photo by Holli Brewer

Heading to State

The Lady Warriors are heading to State with a 33-4 record. The team won regionals undefeated.

• Photo Brighton Snow

Senior Spotlight

Senior Spotlight: Kobe Scott #3. Kobe has started on both sides of the ball all 4 years of his career at Washington. There have been only a few players to do this in the entire history of Washington Football. He is one of the hardest workers on the team. His combination of size, speed, strength, and effort make him one of the best players in Oklahoma high school football. Kobe plans to go to Oklahoma State and play football and get a degree in agribusiness after high school. We love watching Kobe on the football field! Go Warriors!

Alli McGee is in Mrs. Talley's class. Her favorite color is white. She likes to play *Animal Crossing* and softball. Her favorite food is a chicken. Alli's favorite book is *Scooby Doo*.

Washington Senior Center

Lunch is served at the Washington Senior Center at 11:30 a.m. to 12 noon Monday through Friday for senior citizens in the community. Come on down and enjoy lunch and time with friends.

Age 60 and over and any age with a disability is a $2 donation, under 60 meal charge is $5.

Menu for September 30-October 8:

Thursday, October 7—Ham, sweet potatoes, mixed vegetables, hot rolls, cookies.

Friday, October 8—Lasagna, green beans, garlic bread, rice krispie treats.

Monday, October 11—Sausage gravy, scrambled eggs, biscuits, hash browns, strawberries and bananas.

Tuesday, October 12—Chicken, cheesy potato casserole, peas and carrots, hot rolls, cherry crisp.

Wednesday, October 13—Beef enchiladas, Spanish rice, tortilla chips, salsa, queso, butterscotch pudding.

Thursday, October 14—White bean chili with chicken, cornbread, cookies.

Friday, October 15—Meatloaf, mashed potatoes, gravy, corn, biscuits, pineapple upside down cake.

Friday Music Jam starts at 10 a.m.

All meals are served with a beverage, dessert and salad bar.

Washington Public Schools Calendar

October 7—JH FB vs. Sulphur.

October 7-9—Varsity Fas-Pitch State Tourney.

October 8—FB vs. CCS, Little League Appreciation, Recognize FB team from 51 years ago.

October 9—Band Competition, Claremore.

October 11—Elementary Fun Run; JH FB at Lindsay; School Board Meeting.

October 12—JH FB at Lindsay; Band Competition, Lawton.

November 8—School Board Meeting.

December 13—School Board Meeting.

Dale K. Graham Veterans Foundation

Since COVID-19 became a part of all our daily lives, we have had a lot of changes. We used to have over 200 veterans lined up waiting their turn for assistance, and now we are working most veterans and surviving spouses digitally. We are still able to help most of them receive the VA benefits they are eligible for even when never meeting them personally.

We are continuing to use our evidence-based claims process that has helped so many veterans and their families over the years. There will always be some of them who do not have access to a computer, and for those veterans we will make an appointment for them to come in to our office for assistance.

With our digital system some of our volunteers have found it more convenient to work from home. As we now have volunteers in other states, we will soon be able to increase the number of veterans and surviving spouses who we can accept when we open our portal again.

Over the last 20 plus years that we have been helping veterans and their families the only thing that has stayed the same is the needs of those who have served in our military. There is no comparison to what the VA was 30 years ago to what it has become today.

When we started assisting veterans with their VA claims for benefits it seemed that VA denied almost all the claims we filed. As most of you who we have worked with know we use our own system we call an evidence-based claim. This means that we are going to send in evidence that supports the veterans request for service connection of a disability for an increased rating on a current service-connected disability.

After the VA receives a veterans claim for benefits, they will usually request one of their contracted examiners to evaluate the veteran's disability using a VA Disability Benefits Questionnaire (DBQ) to evaluate. Our system of evidence-based claims uses a similar DBQ that can be used to provide a diagnosis, a nexus, and the severity of the condition.

Some veterans have asked why they must see the VA contract provider even after they provided a DBQ from their medical provider. We send veterans for medical evaluations and opinions that can be used as evidence to support their claim for VA benefits. Without this type of evidence most claims would be denied by VA.

For those of you who would like to be a part of our team volunteer applications are available either online or at our building in Norman at 1268 North Interstate Drive. One of our goals is to help veterans to receive the VA benefits that they are eligible for.

To donate to our Foundation, you can do so online at dalekgrahamveteransfoundation.org or mail a check to Dale K. Graham Veterans Foundation, 1268 N. Interstate Drive, Norman, OK, 73072.

Dale K. Graham,
Accredited Claims Agent
Dale K. Graham
Veterans Foundation

Washington Correspondent Contact Information

I would love to share your personal or community news with our readers.

My contact information is angiesteele73@gmail.com or 405-413-2471 if you have any news to share, story ideas, or if you have someone you would like to see a feature article about. Send me birthday, anniversary, or personal news you would like to share with our community.

Angie Steele

Follow us on twitter
twitter.com/purcellregister

No. 643-September 30-2 Times
IN THE DISTRICT COURT
OF McCLAIN COUNTY
STATE OF OKLAHOMA
IN THE MATTER OF THE ESTATE OF ELTON WILMOT LEHEW, JR., Deceased.
Case No. PB-21-111
COMBINED NOTICE TO CREDITORS AND NOTICE OF HEARING

To: All persons interest in the Estate of Elton Wilmot LeHew, Jr., Deceased,

You are hereby notified that on the 23rd day of September, 2021, the Petitioner, John David Smithson, filed in the District Court of McClain County a Petition for Summary Administration, Appointment of Special Administrator, and Admission of Will to Probate.

The Petitioner has alleged that Elton Wilmot LeHew, Jr., Deceased, 15450 Tamiami Trail N., Ste. 307, Naples, Florida, 34110, died testate on May 25, 2020, domiciled in and residing in the State of Florida. Filed contemporaneously with the Petition is a certified copy of the Last Will and Testament of the Decedent. Petitioner has asked this Court to admit the Will to probate and for other summary proceedings in this estate pursuant to 58 O.S. 245, et seq.

The names, addresses of the administrators, executors, non-petitioning co-nominees, legatees and devisees of Decedent at the time of her death, so far as known to the Petitioner are:

Lisa Michelle LeHew, c/o Blevins and Associates Law, PLLC, 138 W. Main/P.O. Box 1565, Purcell, OK 73080

Elton Wilmot LeHew, Jr. Revocable Living Trust u/t/a/ 4/22/2000 as amended and restated, c/o Blevins and Associates Law, PLLC, 138 W. Main/P.O. Box 1565, Purcell, OK 73080

John David Smithson, c/o Blevins and Associates Law, PLLC, 138 W. Main/P.O. Box 1565, Purcell, OK 73080

Judy Herzog, c/o Blevins and Associates Law, PLLC, 138 W. Main/P.O. Box 1565,Purcell, OK 73080

Fred Herzog, c/o Blevins and Associates Law, PLLC, 138 W. Main/P.O. Box 1565,Purcell, OK 73080

The value of the Decedent is less than $200,000.00.

In an Order for Combined Notice entered on the 23rd day of September, 2021, the Court found that it should dispense with the regular estate proceedings prescribed by law and order notice to creditors and issue an order for hearing upon the Petition for Summary Administration and Admission of Will to Probate, the final accounting, and petition for determination of heirs, devisees and legatees, and distribution.

Pursuant to the Order for Combined Notice, all creditors having claims against Elton Wilmot LeHew, Jr., Deceased, are required to present the same with a description of all security interests and other collateral (if any) held by each creditor with respect to such claim, to John David Smithson, Special Administrator, at the law offices of Blevins & Associates Law, PLLC, 138 W. Main/P.O. Box 1565, Purcell, OK 73080, addressed to James B. Blevins, Jr., attorney for the Special Administrator, on or before the following presentment date: October 25, 2021 or the same will be forever barred.

Notice is also hereby given that a hearing will be held on December 2, 2021 at 9:30 a.m. at the McClain County Courthouse, in Purcell, McClain County, Oklahoma, before Judge Charles Gray. At the hearing the Court will decide whether to approve the Petition for Summary Administration and Admission of Will to Probate and the final account and petition for determination of heirs, devisees and legatees, and distribution of the Petitioner. The final account and petition for determination of heirs, devisees and legatees and distribution will be filed herein on or before the November 1, 2021.

You are hereby advised that you must file objections to the Petition for Summary Administration and the final account and petition for determination of heirs and distribution at any time before the date of the final hearing and send a copy to the Petitioner in care of his attorney, James B. Blevins, Jr., 138 W Main/P.O. Box 1565, Purcell, OK 73080, or you will be deemed to have waived any objections. If you have no objections, you need not appear at the hearing or make any filings with the Court.

If an objection is filed before the final hearing, the Court will determine at the hearing whether the Will filed contemporaneously with the Petition shall be admitted to probate and whether summary proceedings are appropriate and, if so, whether the estates will be distributed and to whom the estates will be distributed.

/s/ James B. Blevins, Jr.
James B. Blevins, Jr., OBA #881
Carrie Kopp, OBA #21731
Blevins & Associates Law, PLLC
138 W. Main/P.O. Box 1565
Purcell, Oklahoma 73080
Phone: 405-527-7575
Fax: 405-527-7574
Attorney for Petitioner

No. 647-October 7-2 Times
IN THE DISTRICT COURT
OF MCCLAIN COUNTY
STATE OF OKLAHOMA
IN THE MATTER OF THE ESTATE OF ALTA MAE BEWLEY, Deceased.
Case No. PB-2021-103
NOTICE TO CREDITORS

All persons having claims against Alta Mae Bewley, deceased, are required to present the same, with the necessary supporting documents, and with a description of all security interests or other collateral, if any, held by each creditor with respect to such claim to Hodges Law Firm PLLC, P.O. Box 701, Newcastle, OK 73065, on or before the following presentment date: December 10, 2021; or the same will be forever barred.

Hodges Law Firm PLLC
SHAWN D. HODGES, OBA #19122
P.O. Box 701
Newcastle, Oklahoma 73065
(405) 387-3711
shodgeslaw@gmail.com

No. 629-September 30-2 Times
IN THE DISTRICT COURT
OF McCLAIN COUNTY
STATE OF OKLAHOMA
IN THE MATTER OF THE ESTATE OF DOYLE MARK BOYD, Deceased.
Case No. PB-2021-41
NOTICE OF HEARING FIRST AND FINAL ACCOUNT, PETITION FOR DECREE OF DISTRIBUTION AND DISCHARGE OF CO-PERSONAL REPRESENTATIVES

Notice is hereby given that Matthew Kelsey Boyd, the duly appointed and qualified Personal Representative of the Estate of Doyle Mark Boyd, Deceased, has filed his Final Account, Petition for Decree of Distribution and Discharge of Personal Representative. A hearing has been fixed by the Judge of the Court for the 4th day of November 2021, at 9:30 a.m., in the District Courtroom of Judge Charles Gray in the County Courthouse at Purcell, McClain County, Oklahoma, and all persons interested in the Estate are notified to appear and show cause, if any they have, why the Account should not be settled and allowed, the Estate distributed and the Personal Representative discharged.

DATED this 22nd day of September 2021.

CHARLES GRAY
ASSOCIATE
DISTRICT JUDGE
JUDGE OF DISTRICT COURT

James B. Blevins, Jr., OBA #881
Blevins & Associates Law, PLLC
138 W. Main/P.O. Box 1565
Purcell, OK 73080
Phone: 405-527-7575
Fax: 405-527-7574
Attorney for Personal Representative

No. 651-October 7-2 Times
IN THE DISTRICT COURT
OF MCCLAIN COUNTY
STATE OF OKLAHOMA
IN THE MATTER OF THE ESTATES OF
Ola Gerhart Brownlow, also known as Lola Gerhart Brownlow, also known as Ola Henslee, deceased; Clara Lou Warrell, deceased; James E. Warrell, deceased; and Debra Kay Osborne, deceased,
Case No. PB-2021-102
NOTICE TO CREDITORS

STATE OF OKLAHOMA
ss.
COUNTY OF MCCLAIN

All persons having claims against Ola Gerhart Brownlow, also known as Lola Gerhart Brownlow, also known as Ola Henslee, deceased; Clara Lou Warrell, deceased; James E. Warrell, deceased; and Debra Kay Osborne, deceased, are required to present the same with a description of all security interests and other collateral, if any, held by each creditor with respect to such claim, to the named Administrator, with will annexed at:

c/o Jennifer K. Bridgforth
The Title Law Group
525 Central Park Drive,
Suite 302
Oklahoma City, OK 73105

on or before the following presentment date: November 5, 2021, or the same will be non-suited, void and forever barred.

Dated this 30th day of September, 2021.

/s/ Teresa Ann Mulleague
Teresa Ann Mulleague
Co-Petitioner
/s/ Lesley A. Osborne
Lesley A. Osborne
Co-Petitioner

Prepared by:
The Title Law Group
Jennifer K. Bridgforth, OBA #30499
William J. Wiggins, OBA #10522
525 Central Park Drive, Suite 302
Oklahoma City, OK 73105
Telephone: (405) 608-1900
jbridgforth@thetitlelawgroup.com
bwiggins@thetitlelawgroup.com
Attorneys for Personal Representative

The Purcell Register

Religion

Church Directory

First Christian Church
(Disciples of Christ)
2nd & Washington, Purcell
Rev. Bill Crawford
405-820-8184
Sun. Worship: **10:45**
Wed. Events:
Adult Studies: **6** or **7**pm
Chalice Kids and Kiddos:
5:45-7 (experiential)
(Light meal at **6**-ish – all)

Emmanuel BAPTIST CHURCH
Purcell, OK
2705 N. 9th • 527-2535
Sunday services: *9 am Sunday School*; *10 am Worship*; *6 pm Evening worship*
Wednesday services: *6:30 pm Bible Study*; *6:30 pm Awanas & Youth*
www.ebcpurcell.org

Union Hill Baptist Church
Hwy 39, 5mi. west of Purcell
405.527.3957 - unionhillpurcell@aol.com
Pastor Nate McConathy
Sundays
Age Group Bible Study 9:45 am
Morning Worship (masks optional) 11:00 am
Facebook Livestream 11:00 am
Age Group Bible Study 5:30 pm
Evening Worship 6:30 pm
Wednesdays
Age Group Bible Study 6:30 pm

newlife TABERNACLE
715 W. Harrison, Purcell
Sunday Morning - 10 a.m.
Revival Service - 11 a.m.
Wednesday Evening - 7:00 p.m.
Pastor: Rev. Mark A. Stacy
Office Ph. 405.527.3045

Westside Church of Christ
401 W. Broadway
Lexington
Sunday Morning 10:30 am
Sunday Evening 3:00 pm
Wednesday Evening 7:30 pm

FIRST BAPTIST CHURCH LEXINGTON
Connecting People With God and One Another
Team Kids • The Way (Youth)
Upward • Senior Activities
Sunday School 9:15
Morning Worship 8:15 • 10:15 • Evening 6:00
Rusty Canoy
Pastor
527-6758
900 E. BROADWAY • LEXINGTON

Johnson Road Baptist Church
4 mi. N. of Purcell on I-35
Sunday School
9:45 a.m
Worship Service
11:00 a.m

CHRISTIAN LIFE
sunday 10:30AM
www.christianlifeok.com

CALVARY Holiness Church
Pastor David Bittle
403 N. 4th, Purcell
9:45 a.m. Sunday School
10:50 a.m. Morning Worship
6:00 p.m. Sunday Night
7:00 p.m. Wednesday Night
Independent Pentecostal
Holiness Church

Memorial Assembly of God
7th & Monroe, Purcell
Sunday School 9:45 a.m.
Morning Worship 11:00 a.m.
Evening Services 6:00 p.m.
Wed. Night Services 6:30 p.m.
We Invite You to Worship With Us.
527-2769

LANDMARK CHURCH
Pastor: Justin Blankenship
1106 W. Grant • Purcell • 527-3342
Sunday Worship..... 9:15 & 10:55 a.m.
Sunday Night..... 6:00 p.m.
Wednesday..... 7:00 p.m.

LWC Lighthouse Worship Center
Rev. Jeff Pierce
527.6214
2726 N. 9th, Purcell
Sunday Morning - 10:30 am
Sunday Evening - 6:00 pm
Wednesday Evening - 7:00 pm
www.lighthousechurch.tv

Our Lady of Victory Catholic Church
CORNER OF THIRD & JEFFERSON
Saturday - 5 pm (English)
Sunday - 11 am (English)
1 pm (Español)
Daily Mass
Tues. & Fri. 9 am • Wed. Noon • Thurs. 7 pm (Español)
Parish Office/Oficina: 527-3077
Priest House/Padre Juan Pedro: 527-4242

GRACE CHAPEL
GCLEX.ORG
118 W. Broadway/Hwy 39 Downtown
Post Office Box 1028
Lexington, OK 73051
Sunday - 10:00am/6:30pm
Wednesday - 7:00pm
Pastor Charles Barton
527-5726

First Baptist Church Purcell
Growing In Grace
4th & Main 405-527-3327
www.purcellfbc.org
Come worship with us!
Sundays 10:15 a.m. & 5 p.m.
Wednesdays 6:30 p.m.
Activities for all ages & child care provided for all services!

Goldsby
Baptist Church
153 W. Center Road
Goldsby, OK 73093
288-2514
Sunday School - 9:30 a.m.
Worship - 10:45 a.m.
Evening - 6:00 p.m.
Wednesday Evening - 6:30 p.m.

Trinity United Methodist Church
Sunday School: 9:30 a.m.
Morning Worship: 10:30 a.m.
Pastor Susan Whitley
211 N. 2nd, Purcell
527-2256 Office

You Are Always Welcome At
7th & Monroe St.
Church of Christ
Purcell, OK
Sunday 10:30 & 1:30
Wednesday Evening 6:30

9th & Pierce
Church of Christ
1207 North 9th
Purcell, OK 73080
405-527-3176
Sunday Bible Class 9:45 a.m.
Worship 10:45 a.m.
Evening 6 p.m.
Wednesday Bible Class 7 p.m.
Search Ministries Sunday 7:30 a.m. Channel 34
www.searchtv.org

SUNRAY BAPTIST CHURCH
2223 N. 9th, Purcell, OK 73080
Pastor David Pickard
527-6808
Sunday School: 9:45 a.m.
Morning Worship: 10:50 a.m.
Evening Worship: 5:00 p.m.

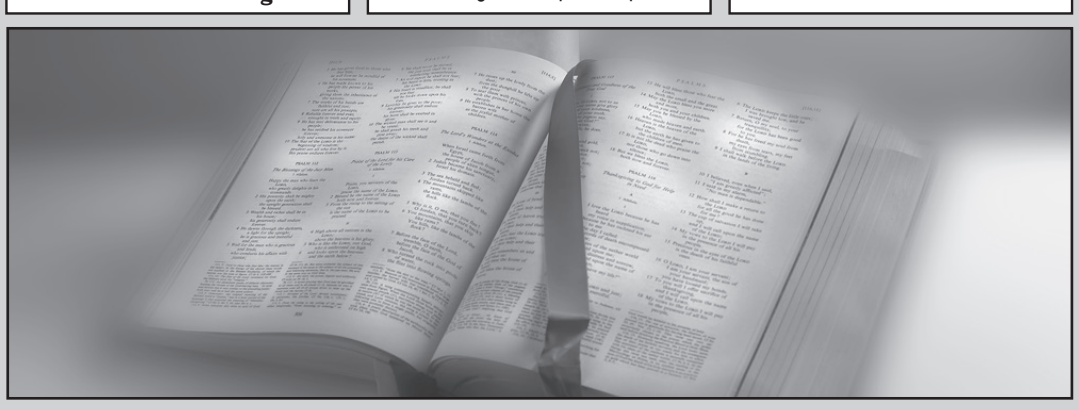

Sunray Baptist Church

James Kyzer sang "I Don't Need to Understand" for the morning special.

Brother David used Malachi 1 6-14 for his sermon and said we should be the people whom God uses to make His name great again.

We are to make sure we have a genuine relationship with Jesus Christ before we worship. It's through Christ that we come to the Father.

We need to make sure our heart is right when we worship. Half-hearted worship to God is evil. We should have a passion for God and bring it to church with us. We are to proclaim the word of God. We know that God can handle all our troubles.

We held our quarterly business meeting at our evening service.

Brother Dennis Clark brought a devotion from John 9:1-3. The blind man from birth in these verses was used by God to manifest His great power. Sometimes we may question what God is doing and why. Our tragedies put us in position for God to manifest His power.

Those in attendance enjoyed snacks and fellowship following the meeting.

This coming Sunday will be Pastor Appreciation Day. Our annual ladies casserole cookoff will be held following morning worship. There will be no evening service.

We at Sunray love and appreciate our pastor David Pickard. We thank God for bringing brother David and his wife, Cheryl, to serve with us at our church.

You are always welcome at Sunray Baptist Church. Please join us for Sunday School and worship at Sunray Baptist Church. We are located at 2223 North 9th Street in Purcell. Our Sunday morning service is streamed live on our facebook page. For additional information call 527-6808.

Our Lady of Victory Catholic Church

By Stella Bledsoe

The twenty-sixth Sunday in Ordinary Time was September 25, 2021. Two of the readings were especially noteworthy. In Numbers 11:25-29, 70 members were given the gift of prophesy. Moses was told of two others who were not present at the time but who had begun to prophesy. "Stop them" was the request. Similarly, in Mark 9:38, Jesus was told that "two not of us" were healing. "Stop them" was the request.

Isn't human nature funny? Even when others are doing something good like prophesying or healing, we either don't want them doing that at all or at least not doing it as well as we can. Competition has its place: being the best in sports or academics or whatever can be a good goal. However, each of us has different gifts and there is no need for jealousy to get in the way of fulfilling our greatest talent.

For example, think how bad these things would have been:

Jonas Salk decides to be an opera singer, Billy Graham decides to be a florist, Reba McEntire chooses to be a barrel racer, Mother Teresa becomes a chef, or John Glenn becomes a rancher. All of the alternate occupations would have been worthy endeavors but the gifts of greatest value would have been unknown and lost. What a terrible possibility.

In 1 Corinthians, Chapter 12, we are told: 4 There are different kinds of gifts. But it is the same Holy Spirit Who gives them. 7 The Holy Spirit works in each person in one way or another for the good of all. He gives to each person as He wants to give. 27 You are all a part of the body of Christ.

28 God has chosen different ones in the church to do His work. Some are missionaries, some preachers, some teachers. He has also chosen those who do powerful works and those who heal. And He has chosen those who help others and those who lead others in work. 29 Are they all missionaries, preachers, doers of powerful works, or healers? Certainly not.

This week, let us honor God's wishes by using the gifts he has given us. Let us be grateful for the gifts given to others and encourage each other. Focusing on His gifts to us will leave no time for jealousy or pettiness.

Our Lady of Victory parish is located at the 307 West Jefferson. The office is open weekday mornings (405-527-3077). Weekend mass services are Saturday, 5 p.m.; Sunday, 11 a.m.; and Sunday, 1 p.m. (Spanish). Daily masses are Tuesday, 9 a.m.; Wednesday, 12 noon; Thursday, 7 p.m. (Spanish), and Friday, 9 a.m.

Peace be with you.

Lexington Westside Church of Christ

A Matter of Life and Death

Good week to all: Welcome to the 'front porch.' We enjoyed our weekend of visits and worship with the church in Lexington and taught on "Are you a man of faith?'"and 'Thirsting for God.' Both studies took us to a good number of biblical forefathers whose life was marked by great devotion and sacrifice. Those themes always remind me of the story you're about to read.

Preaching today is not as easy as it may look, but I still don't know of any current-day preachers who have received death threats -- well, except one. My grandfather Preacher Miller who hailed from Georgia but held many revivals in the Washington and Lexington area, received such a threat and was 'promised' that it would happen before he stepped down from the pulpit.

Back in the 1950s, he went to preach way up in the hills of Kentucky. Folks in those hills back then were rough, and that's a severe understatement. But, in Preacher Miller's way of thinking, that put them in greater need of the gospel; and nobody was better equipped to deliver what somebody needed than this Georgia preacherman.

Preacher Miller understood that when the Lord sent him to preach that he didn't say to go preach to a bunch of angels flying around in the sky. No, preacher, you go way down in the valley. You preach to those people down there, people such as you and I.

That old-time preacher always wielded a two-edged sword: On one blade he carried an undying courage, and on the other was a strong conviction in what he believed. Brother Miller had one belief, in particular, that he knew could lead him into trouble. It involved Christians' involvement in certain worldly organizations that he felt required them to compromise their faith.

Such was likely the case with the church in Pergamos with many of their members way back then being part of various guilds associated with their jobs (Revelation 2:12-17).

Brother Miller believed being involved with certain of these groups would cause a

Please see **Westside**, page 9B

Lexington United Methodist Church

Our next Food Give Away will be Saturday, October 16, from 12 to 4 p.m. We are still asking people to be cautious, since many have not been vaccinated and are in extra danger of contracting the Delta variant of COVID-19.

As we continue in this time of pandemic guidance, we find that even being vaccinated doesn't stop us from passing the virus on to the unvaccinated, especially our children under the age of 12. Masks can be provided if you do not have one and wish to wear one. Hand sanitizer is also available.

Remember that these steps will also help us to fight the "regular" flu. Flu season is estimated to begin Oct. 1, 2021 and end March 1, 2022. So please get your regular flu shot in addition to a COVID-19 vaccination.

Let's look at the question "Is salvation by faith alone, or is it by faith plus works?"

First off: what is salvation by faith? In general, it is preservation or deliverance from harm, ruin, or loss. Theologically, it is deliverance of a person's soul from sin and its consequences (separation from God, "hell", true death), believed by Christians to be brought about by faith in Jesus Christ.

Faith is a strong belief that is based on something missing in us spiritually that is not seen or held as opposed to something, or someone, that can be proved by logic.

Salvation is not anything that can be earned. It is a free gift of grace from God. Grace is goodness shown to all of us. We have no reason to expect it nor do we deserve this mercy

Please see **Methodist**, page 9B

No. 631-September 30-2 Times
IN THE DISTRICT COURT
OF MCCLAIN COUNTY
STATE OF OKLAHOMA
IN THE MATTER OF THE GUARDIANSHIP OF JOSHUA T. RENICK, an Incapacitated Person.
Case No. PG-2021-47
NOTICE OF HEARING

Notice is hereby given to that the Petitioner, Joshua Renick, filed his Petition for Guardianship of Person and Estate of Joshua T. Renick, an incapacitated person, and the hearing for the same has been set by the Court for the 29th day of October, 2021 at 9:30 o'clock a.m. in the District Courthouse of McClain County, located at 121 N. 2nd Street, Purcell, OK 73080 before Judge Charles Gray, Judge of the District Court, and all persons who may have an interest in said person and estate of Joshua T. Renick are notified then and there to appear and show cause, if any they have, why the said guardianship should not remain in full force and effect.

Date this 23rd day of September, 2021.

Respectfully submitted,
/s/ Jordan Hutchison
Scott T. Banks, OBA #21100
Jordan Hutchison, OBA #33536
Alisha Hounslow, OBA #34272

SWAIN LAW GROUP
217 East Main Street
Norman, OK 73069
Telephone: (405) 701-0764
Facsimile: (405) 708-4705
scott@swainlawgroup.com
jordan@swainlawgroup.com
alisha@swainlawgroup.com
ATTORNEYS
FOR PETITIONER

No. 627-September 30-3 Times
IN THE DISTRICT COURT
OF GARVIN COUNTY
STATE OF OKLAHOMA
In the Matter of the Estate
of
EARL WAYNE HADDIX, a/k/a
EARL W. HADDIX, deceased.
Case No. PB-2021-09
NOTICE OF ESTATE SALE-
SOLICITATION OF BIDS
40 ACRES OF FARM LAND
NEAR LINDSAY, OKLAHOMA

Notice is hereby given that Dana L. Darnell, Personal Representative of the Estate of Earl Wayne Haddix, deceased, will sell at private sale, in one parcel, to the highest bidder, on the terms and conditions herein mentioned, on or after October 22, 2021, all the right, title, interest and Estate of Earl Wayne Haddix, deceased, at the time of his death, which was a fee simple absolute interest in and to the real property herein described, and all the right, title, and interest that such estate has, by operation of law, or otherwise, acquired, in and to that certain parcel of land situated in the County of McClain, State of Oklahoma, and more particularly described as follows:

The Surface and Surface Estate only, exclusive of all oil, gas and other minerals, in and to the SE/4 SW/4 of Section 30, Township 5 North, Range 4 West of the I.B.M., McClain County, Oklahoma, containing 40 acres, more or less.

Said property shall be sold for cash, with ten percent (10%) of the purchase money to be paid at the time of signing purchase contract, balance at time of closing sale.

All bids or offers must be in writing, and may be left at the office of Edward T. Tillery, attorney for Dana L. Darnell, at 210 West Grant Avenue, Pauls Valley, OK 73075, at any time after the first publication of this notice and before the making of the sale.

Dated this 21st day of September, 2021.

/s/ Edward T. Tillery
EDWARD T. TILLERY
OBA #10987
210 West Grant Avenue
Pauls Valley, Oklahoma 73075
(405) 238-9391
Attorney for Personal Representative

No. 635-September 30-3 Times
IN THE DISTRICT COURT
OF McCLAIN COUNTY
STATE OF OKLAHOMA
OKLAHOMA HERITAGE BANK, an Oklahoma Banking Corporation,
Plaintiff(s),
vs.
THE HEIRS, EXECUTORS, ADMINISTRATORS, DEVISEES, TRUSTEES and ASSIGNS of WESLEY LELAND HAMM, DECEASED, THE HEIRS, EXECUTORS, ADMINISTRATORS, DEVISEES, TRUSTEES and ASSIGNS of LARONDA F. HAMM, DECEASED, HAMM TANK AND TRUCKING SERVICE LLC, WESLEY AND LARONDA HAMM REVOCABLE TRUST DATED 08/24/16,
CRAIG ELLENBERG, TRUSTEE,
BOARD OF COUNTY COMMISSIONERS OF MCCLAIN COUNTY, OKLAHOMA,
and TERESA JONES, COUNTY TREASURER OF MCCLAIN COUNTY, OKLAHOMA,
Defendant(s).
No. CJ-2021-166
NOTICE BY PUBLICATION

THE STATE OF OKLAHOMA, TO:

THE HEIRS, EXECUTORS, ADMINISTRATORS, DEVISEES, TRUSTEES and ASSIGNS of WESLEY LELAND HAMM, DECEASED,
THE HEIRS, EXECUTORS, ADMINISTRATORS, DEVISEES, TRUSTEES and ASSIGNS of LARONDA F. HAMM, DECEASED,
HAMM TANK AND TRUCKING SERVICE LLC, WESLEY AND LARONDA HAMM REVOCABLE TRUST DATED 08/24/16
CRAIG ELLENBERG, TRUSTEE

YOU WILL TAKE NOTICE that Plaintiff, OKLAHOMA HERITAGE BANK, an Oklahoma Banking Corporation, filed its petition in the District Court of McClain County, Oklahoma, against you, and unless you answer said Petition on or before the 24th day of November, 2021, said Petition will be taken as true, and in rem judgment will be rendered against you foreclosing that certain Mortgage filed on March 21, 2016, in the Office of the McClain County Clerk in Book 2287 at Pages 244-251, for the amount of $800,000.00, and that certain Mortgage filed on February 6, 2020, in the Office of the McClain County Clerk in Book 2608 at Pages 110-112,for the amount of $350,000.00, and foreclosing Plaintiff's mortgages upon the following described real estate, to wit:

A part of the Northeast Quarter (NE/4) of Section Sixteen (16), Township Seven (7) North, Range Two (2) West, I.M., McClain County, Oklahoma, being more particularly described as follows: Beginning at the SW/Corner of the NE/4 of said Section 16; thence N00°08'01"W along the West line of the NE/4 of said Section 16 a distance of 2023.81 feet to the Southwesterly right of way line of Interstate Highway Number 35; thence S38°19'17"E along the Southwesterly right of way line of Interstate Highway Number 35 a distance of 1342.59 feet; thence S49°37'53"E along the Southwesterly right of way line of Interstate Highway Number 35 a distance of 305.94 feet; thence S38°19'17"E along the Southwesterly right of way line of Interstate Highway Number 35 a distance of 392.58 feet to a point of curvature; thence Southeasterly along the Southwesterly right of way line of Interstate Highway Number 35 and along a curve to the right having a radius of 1841.960 feet and whose cord bears S33°36'37"E with a chord distance of 302.56 feet, an arc distance of 302.90 feet to a point of tangency; thence S28°53'57"E along the Southwesterly right of way line of Interstate Highway Number 35 a distance of 232.05 feet to the South line of the NE/4 of said Section 16; thence S89°40'03"W along the South line of the NE/4 of said Section 16 a distance of 1583.95 feet to the Point or Place of beginning.

Property Address: 25359 Johnson Ave., Purcell, OK 73080

and adjudging that Plaintiff has a first lien upon said premises in the amount for which judgment will be taken as aforesaid, and ordering said premises to be sold and the proceeds applied to the payment of the amount due Plaintiff, as aforesaid, and forever barring and foreclosing said Defendants, THE HEIRS, EXECUTORS, ADMINISTRATORS, DEVISEES, TRUSTEES and ASSIGNS of WESLEY LELAND HAMM, DECEASED, THE HEIRS, EXECUTORS, ADMINISTRATORS, DEVISEES, TRUSTEES and ASSIGNS of LARONDA HAMM, DECEASED, HAMM TANK AND TRUCKING SERVICE LLC, WESLEY AND LARONDA HAMM REVOCABLE TRUST DATED 08/24/16, and CRAIG ELLENBERG, TRUSTEE, from all right, title, estate, interest, property and equity in and to said property or any part thereof.

DATED this 24 day of September, 2021.

KRISTEL GRAY,
COURT CLERK
BY: /s/ Amy Gray
DEPUTY
(Seal)

FOB F. JONES, OBA #015269
1010 W. 2nd Street
Sulphur, Oklahoma 73086
(580) 622-6888
Attorney for Plaintiff

No. 650-October 7-1 Time
BEFORE THE CORPORATION COMMISSION OF THE STATE OF OKLAHOMA
APPLICANT: RED ROCKS OIL & GAS OPERATING, LLC
RELIEF SOUGHT: INCREASED WELL DENSITY
LEGAL DESCRIPTION: W/2 NW/4 OF SECTION 29, TOWNSHIP 5 NORTH, RANGE 4 WEST, MCCLAIN COUNTY, OKLAHOMA
CAUSE CD NO. 202102046
NOTICE OF HEARING

STATE OF OKLAHOMA TO: All persons, owners, producers, operators, purchasers, and takers of oil and gas and all other interested persons in McClain County, Oklahoma, and more particularly Amber L. Clair a/k/a Amber J. Clair; Bank of America, N/A, Trustee of the Winifred Witwer Edwards Trust dtd 2/1/1994; Baren Healey Energy, LLC; Beverley Kay Bell; Brenda D. Cook; Brenda D. Cook, Trustee of the Brenda D. Cook Revocable Trust Agreement dated March 6, 2018; Brigid E. Curran, Trustee of the Brigid E. Curran Rev. Trust dtd 5/3/1994; Brook Curran Poirier Marital Trust; Brooke E. Poirier, Trustee of Trust A UTA dtd 6/5/1979; Burke Lewis Healey; Cara Moore Rafanelli, Trustee of the Cara Jean Moore Revocable Living Trust dated October 2, 1992; Carol L. Burkhart; Charles Edgar Bell; Charles G. Gibson & Gayle I. Gibson, individually and as Trustees of the Charles G. Gibson Rev. Living Trust; Cheryl Lynn Surbey; Cheryl Lynn Surbey, Trustee of the Cheryl Lynn Surbey Trust; Clara Jean Moore a/k/a Cara Jean Moore; Cobra Petroleum Company, LP; Cochran Holdings, LLC; Craig J. Elder; D'Lisa Cox; DAB Investments, LLC; Daube Partnership, Ltd.; David T. Boyett; Desmond Curran Poirier Marital Trust; Earnest Alan Morrow; Earnest Alan Morrow & Christina Ann Morrow, Trustees of the Earnest Alan Morrow and Christina Ann Morrow Rev. Trust UTAD 8/16/2016.; First National Bank and Trust Company of Ardmore, OK, Trustee of the Betsy Newcomb Nash Trust UTA of the Thomas P. Newcomb Trust dtd 3/23/1978; First National Bank and Trust Company of Ardmore, OK, Trustee of the Newcomb Family Mineral Trust dtd 2/7/2019; First National Bank and Trust Company of Ardmore, OK, Trustee of the Susan Newcomb McDaniel Trust UTA of the Thomas P. Newcomb Trust dtd 3/23/1978; Foster & Foster, LLC; Georgia M. Garland, Trustee of the Robert F. Garland Bypass Trust; Gila Group, LP; Gonzalez Family Royalties, LLC; Gregory Jacob Byerly; Gregory Jacob Byerly; Harlan Lee Ford; Holarud Oil Partners #6; Holarud Oil Partners #6; James S. Duncan & Betty I Duncan, Trustees of the Duncan Family Living Trust dtd 5/12/1993; Jay M. Norvill & Willie Jean Norvill; Jayson Howell Pruitt; Jeffrey Mecherle Garland; Jesse D. Storts Jr.; Jordan M. Ratliff; Judith A. Sanders; Kristen Elizabeth Garland Slyman; Ladd, LLC; Louis H. Witwer III, Trustee of the Louis H. Witwer III Trust dtd 8/15/1994; Lulyn Williams individually and as trustee of the Lulyn Williams Rev. Trust dtd 1/17/2017; Madelyn Josey Spoll; Marathon Oil Company; Marilyn Bell; Miriam K. Freedman, Trustee of the Miriam K. Freedman Trust dtd 3/31/1987; Paula Morrow Corey; Pebblestone Properties, LLC; Quail Oil Company, Inc.; Quien Sabe Corporation; R.F. Garland III; Raymond Carlile Roberts and Cheryl Lynn Surbey, Trustees of the Raymond Carlile Roberts Trust; Reginald A. Gibson; Richard Henry Knight and Leona Shepherd, Trustees of the Josey Family Rev. Trust; Robert J. Bell and Lucinda Alice Stone Bell, Co-Trustees of the Bell Revocable Trust; Roberta Susan Jones; Rowland Scott Garland; Sally Young Minerals, LLC; Salt Fork Oil Company; Sara Lee Mantzel; Scott L. Stone; Shelley Quinn Brown, Trustee; Southern Cross Alliance, LLC; Southern Cross Royalty, LP; Southwest Petroleum Company; Spartan Resources, LLC; Stewart Garland Byerly; Sue Neil Garland; Sutton-Williams, LP; T.C. Craighead and Company, LLC; T.K. Drilling Corporation; T.R. Preston III & First Tennessee National Corp. Trustees FBO Nancy Miller Preston, T.R. Preston IV, Martha Merriam Preston, Tokeii Preston, and Thomas Watson Preston; T.R. Preston III & First Tennessee National Corp. Trustees FBO Nancy Miller Preston, T.R. Preston IV, Martha Merriam Preston, Tokeii Preston, and Thomas Watson Preston; T.R. Preston III & First Tennessee National Corp. Trustees FBO Nancy Miller Preston, T.R. Preston IV, Martha Merriam Preston, Tokeii Preston, and Thomas Watson Preston; T.R. Preston III & First Tennessee National Corp. Trustees FBO Nancy Miller Preston, T.R. Preston IV, Martha Merriam Preston, Tokeii Preston, and Thomas Watson Preston; The Jerry Bell Family, LLC; The Jesse Storts Trust dated 4/2/1999; The known and unknown heirs, successors, and assigns of Barbara Bell, deceased; The known and unknown heirs, successors, and assigns of Bradley Morrow a/k/a Martin Bradley Morrow, deceased; The known and unknown heirs, successors, and assigns of Bradley Morrow a/k/a Martin Bradley Morrow, deceased; The known and unknown heirs, successors, and assigns of Bradley Morrow a/k/a Martin Bradley Morrow, deceased; The known and unknown heirs, successors, and assigns of Bradley Morrow a/k/a Martin Bradley Morrow, deceased; The known and unknown heirs, successors, and assigns of David Joseph Stewart Jr., deceased; The known and unknown heirs, successors, and assigns of David Joseph Stewart Jr., deceased; The known and unknown heirs, successors, and assigns of Doyle Hughes, deceased; The known and unknown heirs, successors, and assigns of Gwendolyn Hampton House, deceased; The known and unknown heirs, successors, and assigns of Gwendolyn Hampton House, deceased; The known and unknown heirs, successors, and assigns of James B. Quinn, deceased; The known and unknown heirs, successors, and assigns of Robert Joe Bell, deceased; The known and unknown heirs, successors, and assigns of Sam D. Morrow, Jr., deceased; The known and unknown heirs, successors, and assigns of Sara Jean Morrow, deceased; The known and unknown heirs, successors, and assigns of William T. Myers, deceased; Timothy C. Haley; Tyler J. Thomas; W.H.T., LLC; Wentz Oil Company, LLC; Wentz Production, LLC; Winston Scott Witwer, Trustee of the Winston Scott Witwer Trust dated November 1, 1998; XTO Energy, Inc.; Betty Ann Burke; Renee Bertha Garland; Shirley Lynn Walker; Roberta Susan Garland Stewart a/k/a Roberta Susan Swicki; The known and unknown heirs, successors, and assigns of Allie B. Myers, deceased; The known and unknown heirs, successors, and assigns of Edna Griffin Hampton, deceased; The known and unknown heirs, successors, and assigns of W.H. Hampton, deceased; The known and unknown heirs, successors, and assigns of Wilson Bell, deceased;89 Energy III, LLC; Baren Healey Energy, LLC; Citizen Energy III, LLC; CPRP Services, LLC; DAB Investments, LLC; Daube Partnership, Ltd.; FDL Operating, LLC; Jesse D. Storts Jr.; Quien Sabe Corporation; Southern Cross Alliance, LLC; Southern Cross Royalty, LP; Spartan Resources, LLC; Sutton-Williams, LP; Wentz Production, LLC; and if any of the above named parties are deceased, the unknown heirs, personal representatives, devisees, trustees, and assigns, immediate and remote, of the above named parties; and, if any of the above are corporations which do not continue to have a legal existence, the unknown trustees or assigns of such parties.

NOTICE IS HEREBY GIVEN Applicant is requesting, the Corporation Commission of the State of Oklahoma enter an Order, to be effective as of the date of the execution thereof or as of a date prior thereto, authorizing and permitting Applicant or some other party recommended by Applicant, to recomplete and produce the J V Norville 1R well, API # 35-087-21966, located SHL SW NW SW NW and BHL SE NW SW NW of the drilling and spacing unit comprised of the W/2 NW/4 of Section 29-T5N-R4W, McClain County, Oklahoma as an additional well for the Sycamore , Hunton (less Chimney Hill) and, Chimney Hill common sources of supply in the 80-acre standard drilling and spacing unit established therefore and establishing a proper allowable for the well and unit.

NOTICE IS FURTHER GIVEN that the Applicant in this cause is requesting the following special relief: that the Applicant or some other party recommended by Applicant be granted the right to drill and complete the additional well involved herein, and, possibly providing that the Order be made effective on a date prior to the date of the signing of the Order.

NOTICE IS FURTHER GIVEN that the Applicant in this cause be set before an Administrative Law Judge for hearing, taking of evidence and reporting to the Commission.

NOTICE IS FURTHER GIVEN that the Applicant and interested parties may present testimony by telephone. The cost of telephonic communication shall be paid by the person or persons requesting its use. Interested parties who wish to participate by telephone shall contact the Applicant or Applicant's attorney, prior to the hearing date, and provide their name and phone number.

NOTICE IS FURTHER GIVEN that this cause will be heard before an Administrative Law Judge on the Initial Hearing Docket at the Corporation Commission, First Floor, Jim Thorpe Building, Oklahoma City, Oklahoma, at 8:30 a.m. on the 25th day of October, 2021, and that this notice be published as required by law and the rules of the Commission.

NOTICE IS FURTHER that all interested parties may appear and be heard. For information concerning this action, contact: ROBERT D. GRAY, Attorney, OBA #013985, 3500 S. Boulevard, Suite 10B, Edmond, OK 73013-5417, Telephone: (405) 848-8998; or JON WHITE, TURNER OIL AND GAS PROPERTIES, INC., 3232 W. Britton Rd., Ste. 200, Oklahoma City OK 73120, 405-752-8000, jwhite@jwlandllc.com, AGENT FOR RED ROCKS OIL & GAS OPERATING, LLC.

CORPORATION
COMMISSION
OF OKLAHOMA
DANA L. MURPHY, Chairman
BOB ANTHONY,
Vice-Chairman
J. TODD HIETT,
Commissioner

DONE AND PERFORMED this 30th day of September, 2021.

BY ORDER OF THE COMMISSION:

Peggy Mitchell, Secretary of Commission

Jeanne Grimes • The Purcell Register

Youngest at court

Maebry Simmons and Trigg Anderson served as flower girl and crown bearer, respectively, for Friday's Purcell homecoming.

From page 8B

Westside:

conflict of allegiance, forcing him to step into the pulpit with that two-edged sword and try to sway them in what he considered the right way, and the only way.

About half the folks in this back-woods church up in Kentucky where he was preaching was heavily involved with such an organization, putting Preacher Miller in a dire position. Undeterred, though, he announced to the congregation one night in his booming, rafter-shaking voice:

"Tomorrow night," he bellowed, "if you'll all come back, you'll hear me preach a sermon that you may not want to hear …" And he went on to lay out his topic.

He knew as soon as he belted out that announcement that the tide was going to turn against him. Sure enough, a crew of those mountain-men had a stern warning waiting for him after services. But he knew he had no choice but to preach it. A greater authority told him to declare "the whole counsel of God." Like it or not, he was about to jump into that "whole counsel" head first.

When he left the building that night, he found a pay phone and made what he knew might be his last call to Grandma waiting for him back home in LaGrange.

"Zona Belle," he said, "if I don't make it back home, get the best lawyer you can and have them look into this."

I've often wondered how Grandma made it through the next twenty-four hours as she waited for the next call from my granddad. I expect she waited with a healthy portion of prayer and faith.

The next afternoon, long before the preacher was scheduled to deliver his sermon, a car-load of big, country Kentuckians paid him a little visit at the hotel where he was staying. Two or three of them jumped out and approached Preacher Miller threateningly in the parking lot. They had a message, and the preacher knew what the bottom line was: If he wanted to live, he would have to change sermons fast. There was no middle ground.

He made a decision, and he knew that night he would have to live or die with the consequences.

(Next week—the conclusion.)

coachbowen1984@gmail.com

From page 8B

Methodist:

and compassion.

When someone accepts this gift, they are said to be justified. They are made acceptable to God, or made right with God, by repenting of their sins by turning away from those choices and actions. We turn to God (or back to God) who forgives our sins through Christ, which makes us a Christian. We are set on a path to life with Jesus, following his teachings.

What are "works"? They are actions or deeds that people can do and that can be seen by others, as opposed to inner qualities like grace or faith. Examples might be volunteering an hour at a charitable organization of your choice, contributing money to such a group, helping someone in need, allowing a fellow driver to merge into your lane, or give a gift for no reason at all. Anything done in the service or for the benefit of others is a good work. Wearing a mask in a store or in crowds and getting a COVID-19 vaccination in order to protect others could also be seen as a good work.

In the New Testament of the Bible, Paul writes that salvation is by faith alone. In contrast, James says that salvation is by faith plus works. This apparent problem is answered by examining what exactly James is talking about and how we incorporate the two religious concepts in our lives and the life of the church. In James 2:17-18, James is refuting the belief that a person can have faith without producing any good works.

He is emphasizing the point that genuine faith in Christ will produce a changed life and good works (James 2:20-26). James isn't saying that justification (to be made right with God) is by faith plus works, but rather that a person who is truly justified by faith will have good works in their life. If a person claims to be a believer but has no good works in their life, then they most likely do not have genuine faith in Christ (James 2:14, 17, 20, 26).

Paul actually says the same thing in his writings. The good fruit believers should have in their lives is listed in Galatians 5:22-23. Immediately after telling us that we are saved by faith, not works in Ephesians 2:8-9, Paul informs us that we were created to do good works in Ephesians 2:10.

Paul expects just as much of a changed life as James does. In 2 Corinthians 5:17, Paul writes: "Therefore, if anyone is in Christ, he is a new creation; the old has gone, the new has come."

In closing, we find that James and Paul do not disagree in their teaching regarding salvation. They approach the same subject but from different perspectives. Paul simply emphasizes that justification is by faith alone. James isn't saying that we have to have faith and works to be justified, but that genuine faith in Christ produces good works. In either case, it's faith that is the key.

We invite all of you to worship with us at 9:30 a.m. to see how we're different from other churches. We have a short time of fellowship after church with light snacks and beverages. Sunday school starts at 11 a.m. Our address is 631 East Ash, just west of Lexington High School. For more information, please call the church at (405) 527-3506 to leave a message, or contact Pastor David Cook directly at (405) 406-6174.

McClain County Financial Statement and Estimate of Needs

PUBLICATION SHEET - MCCLAIN COUNTY, OKLAHOMA
FINANCIAL STATEMENT OF THE VARIUS FUNDS FOR THE FISCAL YEAR ENDING JUNE 30, 2021, AND ESTIMATE OF NEEDS
FOR THE FISCAL YEAR ENDING JUNE 30, 2022, OF THE GOVERNING BOARD OF
MCCLAIN COUNTY, OKLAHOMA

EXHIBIT "Z" Page 1

STATEMENT OF FINANICAL CONDITION AS OF JUNE 30, 2021	GENERAL FUND Detail	BUILDING FUND Detail	CO-OP FUND Detail	HEALTH FUND Detail
ASSETS:				
Cash Balance June 30, 2021	$ 5,293,015.45	$ -	$ -	$ 2,592,395.57
Investments	$ -	$ -	$ -	$ -
TOTAL ASSETS	$ 5,293,015.45	$ -	$ -	$ 2,592,395.57
LIABILITIES AND RESERVES:				
Warrants Outstanding	$ 176,741.10	$ -	$ -	$ 58,423.03
Reserve for Interest on Warrants	$ -	$ -	$ -	$ -
Reserves From Schedule 8	$ 135,308.56	$ -	$ -	$ 109,157.56
TOTAL LIABILITIES AND RESERVES	$ 312,049.66	$ -	$ -	$ 167,580.59
CASH FUND BALANCE (Deficit) JUNE 30, 2021	$ 4,980,965.79	$ -	$ -	$ 2,424,814.98

ESTIMATED NEEDS FOR FISCAL YEAR ENDING JUNE 30, 2021

GENERAL FUND	GENERAL FUND	SINKING FUND BALANCE SHEET	SINKING FUND
Current Expense	$ 10,120,970.26	1. Cash Balance on Hand June 30, 2021	$ -
Reserve for Int. on Warrants & Revaluation	$ -	2. Legal Investments Properly Maturing	$ -
Total Required	$ 10,120,970.26	3. Judgements Paid to Recover by Tax Levy	$ -
FINANCED		4. Total Liquid Assets	$ -
Cash Fund Balance	$ 4,980,965.79	Deduct Matured Indebtedness:	
Estimated Miscellaneous Revenue	$ 1,465,503.04	5. a. Past-Due Coupons	$ -
Total Deductions	$ 6,446,468.83	6. b. Interest Accrued Thereon	$ -
Balance to Raise from Ad Valorem Tax	$ 3,674,501.43	7. c. Past-Due Bonds	$ -
ESTIMATED MISCELLANEOUS REVENUE:		8. d. Interest Thereon After Last Coupon	$ -
1000 Charges for Services	$ 430,394.15	9. e. Fiscal Agency Commissions on Above	$ -
2000 Local Sources of Revenue	$ 355,269.83	10. f. Judgements and Int. Levied for/Unpaid	$ -
3000 State Sources of Revenue	$ 641,936.17	11. Total Items a. Through f.	$ -
4000 Federal Sources of Revenue	$ -	12. Balance of Assets Subject to Accruals	$ -
5000 Miscellaneous Revenue	$ 37,902.89	Deduct Accrual Reserve If Assets Sufficient:	
6111 Contributions from Other Funds	$ -	13. g. Earned Unmatured Interest	$ -
Total Estimated Revenue	$ 1,465,503.04	14. h. Accrual on Final Coupons	$ -
INDUSTRIAL DEVELOPMENT BONDS	INDUSTRIAL BONDS	15. i. Accrued on Unmatured Bonds	$ -
1. Cash Balance on Hand June 30, 2021	$ -	16. Total Items g. Through i.	$ -
2. Legal Investments Properly Maturing	$ -	17. Excess of Assets Over Accrual Reserves **	$ -
3. Total Liquid Assets	$ -	SINKING FUND REQUIREMENTS FOR 2021-2022	
Deduct Matured Indebtedness		1. Interest Earnings on Bonds	$ -
4. a. Past-Due Coupons	$ -	2. Accrual on Unmatured Bonds	$ -
5. b. Interest Accrued Thereon	$ -	3. Annual Accrual on "Prepaid" Judgements	$ -
6. c. Past-Due Bonds	$ -	4. Annual Accrual on "Unpaid" Judgements	$ -
7. d. Interest Thereon After Last Coupon	$ -	5. Interest on Unpaid Judgements	$ -
8. e. Fiscal Agency Commissions on Above	$ -	6. Annual Accrual From Exhibit KK	$ -
9. Balance of Assets Subject to Accruals	$ -		
10. Deduct: g. Earned Unmatured Interest	$ -		
11. h. Accrual on Final Coupons	$ -		
12. i. Accrued on Unmatured Bonds	$ -		
13. Excess of Assets Over Accrual Reserves*	$ -		
INDUSTRIAL BOND REQUIREMENTS FOR 2021-2022			
1. Interest Earnings on Bonds	$ -		
2. Accrual on Unmatured Bonds	$ -		
Total Sinking Fund Requirements	$ -	Total Sinking Fund Requirements	$ -
Deduct:		Deduct:	
1. Excess of Assets Over Liabilites	$ -	1. Exces of Assets Over Liabilities	$ -
2. Surplus Building Fund Cash		2. Surplus Building Fund Cash	
Balance Required	$ -	Balance to Raise By Tax Levy	$ -

** If line 12 is less than line 16 after omitting "h" deduct the following each in turn from line 4, "Total Liquid Assets".	SINKING FUND
13d. j. Unmatured Coupons Due 4-1-2022	$ -
14d. k. Unmatured Bonds So Due	
15d. l. Whatever Remains is for Exhibit KK Line E.	$ -
16d. Deficit as Shown on Sinking Fund Balance Sheet.	$ -
17d. Less Cash Requirements for Current Fiscal Year in Excess of Cash on Hand (From Line 15d Above).	
18d. Remaining Deficit is for Exhibit KK Line F.	$ -

	BUILDING FUND	CO-OP FUND	HEALTH FUND
Current Expense	$ -	$ -	$ 3,343,440.34
Reserve for Int. on Warrants & Revaluation	$ -	$ -	$ -
Total Required	$ -	$ -	$ 3,343,440.34
FINANCED:			
Cash Fund Balance	$ -	$ -	$ 2,424,814.98
Estimated Miscellaneous Revenue	$ -	$ -	$ -
Total Deductions	$ -	$ -	$ 2,424,814.98
Balance to Raise from Ad Valorem Tax and Co-op Fund Balance	$ -	$ -	$ 918,625.36

* If line 14 is less than the sum of lines g. h. i. after omitting "h" deduct the following each in turn from line 4, "Total Liquid Assets".	INDUSTRIAL BOND FUND
13d. j. Unmatured Coupons Due Before 4-1-2022	$ -
14d. k. Unmatured Bonds So Due	
15d. l. Whatever Remains is for Exhibit KKI Line E.	$ -
16d. Deficit as Shown on Industrial Bonds Balance Sheet.	$ -
17d. Less Cash Requirements for Current Fiscal Year in Excess of Cash on Hand (From Line 15d Above).	
18d. Remaining Deficit is for Exhibit KKI Line F.	$ -

CERTIFICATE - GOVERNING BOARD

STATE OF OKLAHOMA, COUNTY OF MCCLAIN, ss:
We, the undersigned duly elected, qualified Governing Officers of McClain County Oklahoma, do hereby certifythat at a meeting of the Governing Body of the said County, begun at the time provided by law for Counties and pursuant to the provisions of 68 O. S. 1991 Sec. 3002, the foregoing statement was prepared and is a true and correct condition of the Financial Affairs of said County as reflected by the record of the County Clerk and Treasurer. We further certify that the forgoing estimate for current expenses for the fiscal year beginning July 1, 2021, and ending June 30, 2022, as shown are reasonably necessary for the proper conduct of the affairs of the said County, that the Estimated Income to be derived from sources other than ad valorem taxation does not exceed the lawfully authorized ration of the revenue derived from the same sources during the preceding fiscal year.

Chairman of Board — Commissioner — Commissioner

Attest County Clerk

Subscribed and sworn to before me this 4th day of October, 2021.

Notary Public

Required to be published in a legally-qualified newspaper printed in the County, or one issue published in a legally-qualified newspaper of general circulation in the County.

S.A.&I. Form 2631R97 Entity: McClain County, 47

JEANITA L. CURRY NOTARY 17006727 EXP. 7/21/25 PUBLIC STATE OF OKLAHOMA

PUBLICATION SHEET - MCCLAIN COUNTY, OKLAHOMA
ESTIMATE OF NEEDS BY APPROPRIATED ACCOUNT FOR 2021-2022

EXHIBIT "Z" 1a

DEPARTMENTS OF GOVERNMENT APPROPRIATED ACCOUNTS	Governmental Budget Accounts FISCAL YEAR 2021-2022 NEEDS AS REQUESTED BY GOVERNING BOARD	APPROVED BY COUNTY EXCISE BOARD
01 DISTRICT ATTOURNEY - STATE:		
01a Personal Services	$ -	$ -
01b Part Time Help	$ -	$ -
01c Travel	$ -	$ -
01d Maintenance and Operation	$ -	$ -
01e Capital Outlay	$ -	$ -
01f Intergovernmental	$ -	$ -
01g Other-	$ -	$ -
01 Total	$ -	$ -
02 DISTRICT ATTORNEY - COUNTY:		
02a Personal Services	$ -	$ -
02b Part Time Help	$ -	$ -
02c Travel	$ -	$ -
02d Maintenance and Operation	$ 30,000.00	$ 30,000.00
02e Capital Outlay	$ -	$ -
02f Intergovernmental	$ -	$ -
02g Law Library	$ -	$ -
02h Other-	$ -	$ -
02 Total	$ 30,000.00	$ 30,000.00
04 COUNTY SHERIFF:		
04a Personal Services	$ 1,095,516.00	$ 1,095,516.00
04b Part Time Help	$ -	$ -
04c Travel	$ 8,400.00	$ 8,400.00
04d Maintenance and Operation	$ 365,000.00	$ 365,000.00
04e Capital Outlay	$ 100,000.00	$ 100,000.00
04f Intergovernmental	$ -	$ -
04g Sheriffs Fees - Detention Services	$ 500,000.00	$ 500,000.00
04h Board of Prisoners - Dispatch Services	$ 250,000.00	$ 250,000.00
04i Other - Medical Staffing	$ 210,000.00	$ 210,000.00
04 Total	$ 2,528,916.00	$ 2,528,916.00
06 COUNTY TREASURER:		
06a Personal Services	$ 173,424.00	$ 173,424.00
06b Part Time Help	$ -	$ -
06c Travel	$ 6,000.00	$ 6,000.00
06d Maintenance and Operation	$ -	$ -
06e Capital Outlay	$ -	$ -
06f Intergovernmental	$ -	$ -
06g Other -	$ -	$ -
06 Total	$ 179,424.00	$ 179,424.00
08 COUNTY COMMISSIONERS:		
08a Personal Services	$ 335,052.00	$ 335,052.00
08b Part Time Help	$ -	$ -
08c Travel	$ 25,200.00	$ 25,200.00
08d Maintenance and Operation	$ 2,800.00	$ 2,800.00
08e Capital Outlay	$ -	$ -
08f Intergovernmental	$ -	$ -
08g Other -	$ -	$ -
08 Total	$ 363,052.00	$ 363,052.00

EXHIBIT "Z" 1b

DEPARTMENTS OF GOVERNMENT APPROPRIATED ACCOUNTS	Governmental Budget Accounts FISCAL YEAR 2021-2022 NEEDS AS REQUESTED BY GOVERNING BOARD	APPROVED BY COUNTY EXCISE BOARD
09 COUNTY COMMISSIONERS O.S.U. EXTENSION:		
09a Personal Services	$ -	$ -
09b Part Time Help	$ -	$ -
09c Travel	$ -	$ -
09d Maintenance and Operation	$ -	$ -
09e Capital Outlay	$ -	$ -
09f Intergovernmental	$ -	$ -
09g Other -	$ -	$ -
09 Total	$ -	$ -
10 COUNTY CLERK:		
10a Personal Services	$ 317,424.00	$ 317,424.00
10b Part Time Help	$ -	$ -
10c Travel	$ 6,000.00	$ 6,000.00
10d Maintenance and Operation	$ 20,000.00	$ 20,000.00
10e Capital Outlay	$ 1,000.00	$ 1,000.00
10f Intergovernmental	$ -	$ -
10g Lien Fees	$ -	$ -
010h Other -	$ -	$ -
10 Total	$ 344,424.00	$ 344,424.00
14 COURT CLERK:		
14a Personal Services	$ 208,224.00	$ 208,224.00
14b Part Time Help	$ -	$ -
14c Travel	$ 6,000.00	$ 6,000.00
14d Maintenance and Operation	$ -	$ -
14e Capital Outlay	$ -	$ -
14f Intergovernmental	$ -	$ -
14g Other -	$ -	$ -
14 Total	$ 214,224.00	$ 214,224.00
16 COUNTY ASSESSOR:		
16a Personal Services	$ 203,424.00	$ 203,424.00
16b Part Time Help	$ -	$ -
16c Travel	$ 7,200.00	$ 7,200.00
16d Maintenance and Operation	$ 33,300.00	$ 33,300.00
16e Capital Outlay	$ 5,000.00	$ 5,000.00
16f Intergovernmental	$ -	$ -
16g Other -	$ -	$ -
16h Other -	$ -	$ -
16 Total	$ 248,924.00	$ 248,924.00
17 REVALUATION OF REAL PROPERTY:		
17a Personal Services	$ 164,585.00	$ 164,585.00
17b Part Time Help	$ 71,590.00	$ 71,590.00
17c Travel	$ 2,500.00	$ 2,500.00
17d Maintenance and Operation	$ 153,500.00	$ 153,500.00
17e Capital Outlay	$ 6,000.00	$ 6,000.00
17f Intergovernmental	$ -	$ -
17g Other -	$ -	$ -
17h Other -	$ -	$ -
17 Total	$ 398,175.00	$ 398,175.00

EXHIBIT "Z" 1c

DEPARTMENTS OF GOVERNMENT APPROPRIATED ACCOUNTS	Governmental Budget Accounts FISCAL YEAR 2021-2022 NEEDS AS REQUESTED BY GOVERNING BOARD	APPROVED BY COUNTY EXCISE BOARD
18 JUVENILE SHELTER BUREAU:		
18a Personal Services	$ -	$ -
18b Part Time Help	$ -	$ -
18c Travel	$ -	$ -
18d Maintenance and Operation	$ -	$ -
18e Capital Outlay	$ -	$ -
18f Intergovernmental	$ -	$ -
18g Other -	$ -	$ -
18 Total	$ -	$ -
19 DISTRICT COURT:		
19a Personal Services	$ -	$ -
19b Part Time Help	$ -	$ -
19c Travel	$ -	$ -
19d Maintenance and Operation	$ -	$ -
19e Capital Outlay	$ -	$ -
19f Intergovernmental	$ -	$ -
19g Other -	$ -	$ -
19 Total	$ -	$ -
20 GENERAL GOVERNMENT		
20a Personal Services	$ 111,600.00	$ 111,600.00
20b Part Time Help	$ -	$ -
20c Travel	$ 1,000.00	$ 1,000.00
20d Maintenance and Operation	$ 1,000,000.00	$ 1,000,000.00
20e Capital Outlay	$ 656,454.73	$ 656,454.73
20f Intergovernmental	$ -	$ -
20g Other -	$ -	$ -
20h Other - Capital Improvements	$ 1,200,000.00	$ 1,200,000.00
20i Other -	$ -	$ -
20j Other -	$ -	$ -
20 Total	$ 2,969,054.73	$ 2,969,054.73
21 EXCISE - EQUALIZATION BOARD:		
21a Personal Services	$ 6,000.00	$ 6,000.00
21b Part Time Help	$ -	$ -
21c Travel	$ 1,500.00	$ 1,500.00
21d Maintenance and Operation	$ 500.00	$ 500.00
21e Capital Outlay	$ -	$ -
21f Intergovernmental	$ -	$ -
21g Other -	$ -	$ -
21 Total	$ 8,000.00	$ 8,000.00
22 COUNTY ELECTION EXPENSE:		
22a Personal Services	$ 115,200.00	$ 115,200.00
22b Part Time Help	$ 13,000.00	$ 13,000.00
22c Travel	$ 1,000.00	$ 1,000.00
22d Maintenance and Operation	$ 50,600.00	$ 50,600.00
22e Capital Outlay	$ 2,000.00	$ 2,000.00
22f Intergovernmental	$ -	$ -
22g Other -	$ -	$ -
22 Total	$ 181,800.00	$ 181,800.00

EXHIBIT "Z" 1d

DEPARTMENTS OF GOVERNMENT APPROPRIATED ACCOUNTS	Governmental Budget Accounts FISCAL YEAR 2021-2022 NEEDS AS REQUESTED BY GOVERNING BOARD	APPROVED BY COUNTY EXCISE BOARD
23 INSURANCE - BENEFITS:		
23a Hospital	$ 800,000.00	$ 800,000.00
23b Accident	$ -	$ -
23c Life	$ -	$ -
23d Property	$ -	$ -
23e Workmans Compensation	$ 300,000.00	$ 300,000.00
23f Unemployment	$ -	$ -
23g Retirement	$ 800,000.00	$ 800,000.00
23h Self Insured	$ -	$ -
23i FICA	$ 500,000.00	$ 500,000.00
23j Other -	$ -	$ -
23 Total	$ 2,400,000.00	$ 2,400,000.00
24 COUNTY PURCHASING AGENT:		
24a Personal Services	$ -	$ -
24b Part Time Help	$ -	$ -
24c Travel	$ -	$ -
24d Maintenance and Operation	$ -	$ -
24e Capital Outlay	$ -	$ -
24f Intergovernmental	$ -	$ -
24g Other -	$ -	$ -
24 Total	$ -	$ -
25 DATA PROCESSING:		
25a Personal Services	$ -	$ -
25b Part Time Help	$ -	$ -
25c Travel	$ -	$ -
25d Maintenance and Operation	$ -	$ -
25e Capital Outlay	$ -	$ -
25f Intergovernmental	$ -	$ -
25g Other -	$ -	$ -
25 Total	$ -	$ -
26 COUNTY SUPT. OF HEALTH		
26a Personal Services	$ -	$ -
26b Part Time Help	$ -	$ -
26c Travel	$ -	$ -
26d Maintenance and Operation	$ -	$ -
26e Capital Outlay	$ -	$ -
26f Intergovernmental	$ -	$ -
26g Other -	$ -	$ -
26 Total	$ -	$ -
27 WELFARE AGENCIES:		
27a Personal Services	$ -	$ -
27b Part Time Help	$ -	$ -
27c Travel	$ -	$ -
27d Maintenance and Operation	$ -	$ -
27e Capital Outlay	$ -	$ -
27f Intergovernmental	$ -	$ -
27g Other -	$ -	$ -
27 Total	$ -	$ -

EXHIBIT "Z" 1f

DEPARTMENTS OF GOVERNMENT APPROPRIATED ACCOUNTS	Governmental Budget Accounts FISCAL YEAR 2021-2022 NEEDS AS REQUESTED BY GOVERNING BOARD	APPROVED BY COUNTY EXCISE BOARD
33 PUBLIC DEFENDER:		
33a Personal Services	$ -	$ -
33b Part Time Help	$ -	$ -
33c Travel	$ -	$ -
33d Maintenance and Operation	$ -	$ -
33e Capital Outlay	$ -	$ -
33f Intergovernmental	$ -	$ -
33g Other -	$ -	$ -
33h Other -	$ -	$ -
33 Total	$ -	$ -
34 EMERGENCY MANAGEMENT:		
34a Personal Services	$ 170,850.07	$ 170,850.07
34b Part Time Help	$ -	$ -
34c Travel	$ -	$ -
34d Maintenance and Operation	$ 2,799.95	$ 2,799.95
34e Capital Outlay	$ 1,000.00	$ 1,000.00
34f Intergovernmental	$ -	$ -
34g Other -	$ -	$ -
34 Total	$ 174,650.02	$ 174,650.02
36 SOLID WASTE:		
36a Personal Services	$ -	$ -
36b Part Time Help	$ -	$ -
36c Travel	$ -	$ -
36d Maintenance and Operation	$ -	$ -
36e Capital Outlay	$ -	$ -
36f Intergovernmental	$ -	$ -
36g Other -	$ -	$ -
36h Other -	$ -	$ -
36 Total	$ -	$ -
38 SOIL CONSERVATION DISTRICT:		
38a Personal Services	$ -	$ -
38b Part Time Help	$ -	$ -
38c Travel	$ -	$ -
38d Maintenance and Operation	$ -	$ -
38e Capital Outlay	$ -	$ -
38f Intergovernmental	$ -	$ -
38g Other -	$ -	$ -
38h Other -	$ -	$ -
38 Total	$ -	$ -
40 REWARD FUND:		
40a Personal Services	$ -	$ -
40b Part Time Help	$ -	$ -
40c Travel	$ -	$ -
40d Maintenance and Operation	$ -	$ -
40e Capital Outlay	$ -	$ -
40f Intergovernmental	$ -	$ -
40g Other -	$ -	$ -
40 Total	$ -	$ -

EXHIBIT "Z" 1i

DEPARTMENTS OF GOVERNMENT APPROPRIATED ACCOUNTS	Governmental Budget Accounts FISCAL YEAR 2021-2022 NEEDS AS REQUESTED BY GOVERNING BOARD	APPROVED BY COUNTY EXCISE BOARD
80 HIGHWAY BUDGET ACCOUNT:		
80a Personal Services	$ -	$ -
80b Part Time Help	$ -	$ -
80c Travel	$ -	$ -
80d Maintenance and Operation	$ -	$ -
80e Capital Outlay	$ -	$ -
80f Intergovernmental	$ -	$ -
80g Other -	$ -	$ -
80h Other -	$ -	$ -
80j Other -	$ -	$ -
80 Total	$ -	$ -
82 COUNTY AUDIT BUDGET ACCOUNT:		
82a Salaries and Expense of Audit and Report	$ 80,326.51	$ 80,326.51
82b Intergovernmental	$ -	$ -
82c Other -	$ -	$ -
82 Total	$ 80,326.51	$ 80,326.51
83 COUNTY CEMETARY ACCOUNT:		
83a Personal Services	$ -	$ -
83b Part Time Help	$ -	$ -
83c Travel	$ -	$ -
83d Maintenance and Operation	$ -	$ -
83e Capital Outlay	$ -	$ -
83f Intergovernmental	$ -	$ -
83g Other -	$ -	$ -
83h Other -	$ -	$ -
83 Total	$ -	$ -
84 FREE FAIR BUDGET ACCOUNT:		
84a Personal Services	$ -	$ -
84b Part Time Help	$ -	$ -
84c Travel	$ -	$ -
84d Maintenance and Operation	$ -	$ -
84e Capital Outlay	$ -	$ -
84f Intergovernmental	$ -	$ -
84g Premiums and Awards	$ -	$ -
84h Other -	$ -	$ -
84i Other -	$ -	$ -
84 Total	$ -	$ -
86 FREE FAIR IMPROVEMENT ACCOUNT:		
86a Personal Services	$ -	$ -
86b Part Time Help	$ -	$ -
86c Travel	$ -	$ -
86d Maintenance and Operation	$ -	$ -
86e Capital Outlay	$ -	$ -
86f Intergovernmental	$ -	$ -
86g Other -	$ -	$ -
86h Other -	$ -	$ -
86 Total	$ -	$ -

EXHIBIT "Z" 1k

DEPARTMENTS OF GOVERNMENT APPROPRIATED ACCOUNTS	Governmental Budget Accounts FISCAL YEAR 2021-2022 NEEDS AS REQUESTED BY GOVERNING BOARD	APPROVED BY COUNTY EXCISE BOARD
92 BUILDING MAINTENANCE ACCOUNT:		
92a Personal Services	$ -	$ -
92b Part Time Help	$ -	$ -
92c Travel	$ -	$ -
92d Maintenance and Operation	$ -	$ -
92e Capital Outlay	$ -	$ -
92f Intergovernmental	$ -	$ -
92g Other -	$ -	$ -
92h Other -	$ -	$ -
92j Other -	$ -	$ -
92 Total	$ -	$ -
93		
93a Personal Services	$ -	$ -
93b Part Time Help	$ -	$ -
93c Travel	$ -	$ -
93d Maintenance and Operation	$ -	$ -
93e Capital Outlay	$ -	$ -
93f Intergovernmental	$ -	$ -
93g Other -	$ -	$ -
93h Other -	$ -	$ -
93 Total	$ -	$ -
94		
94a Personal Services	$ -	$ -
94b Part Time Help	$ -	$ -
94c Travel	$ -	$ -
94d Maintenance and Operation	$ -	$ -
94e Capital Outlay	$ -	$ -
94f Intergovernmental	$ -	$ -
94g Other -	$ -	$ -
94h Other -	$ -	$ -
94 Total	$ -	$ -
98 OTHER USE:		
98a Other Deductions	$ -	$ -
98 Total	$ -	$ -
TOTAL GENERAL FUND ACCOUNT	$ 10,120,970.26	$ 10,120,970.26
SUBJECT TO WARRANT ISSUE:		
99 Provision for Interest on Warrants	$ -	$ -
GRAND TOTAL GENERAL FUND	$ 10,120,970.26	$ 10,120,970.26

S.A.&I. Form 2631R97 Entity: McClain County, 47

No. 628-September 30-2 Times
IN THE DISTRICT COURT
OF MCCLAIN COUNTY
STATE OF OKLAHOMA
IN THE MATTER OF THE ESTATE
OF HILDA E. EIDMAN, Deceased
No. PB-2020-91
NOTICE TO CREDITORS
STATE OF OKLAHOMA
SS.
COUNTY OF MCCLAIN

All creditors having claims against The Estate of Hilda E. Eidman, deceased, are required to present the same, with a description of all security interests and other collateral, if any, held by each creditor with respect to such claim to Robert M. Seymour, Administrator of the Estate, to 1416 Terrace Dr., Tulsa, Oklahoma 74104, on or before the following presentment day: October 29th, 2021, or the same will be forever barred.

Dated this 17th Day of September, 2021.

Shea Patrick Kastl,
OBA #19669
P.O. Box 722651
Norman, OK 73070
(405) 832-0306
sheakastl@att.net
Attorney for Petitioner

No. 658-October 7-1 Time

Notice is hereby given that the Planning Commission of the Town of Goldsby will conduct a public hearing to be held at 6:30 pm o'clock on the 28th day of October 2021, and Board of Trustees of the Town of Goldsby will conduct a public hearing to be held at 7:30 pm o'clock on the 4th day of November 2021, in the community building of the Town of Goldsby, McClain County, Oklahoma, at which time and place parties in interest and citizens shall have an opportunity to be heard in reference to amending in Low-Density, Single-Family Residential (R-2) and in Single-Family Residential (R-3) increasing lots sizes. The purpose of the public hearing is to hear public comment about the proposed zoning changes the proposal and may be examined in the office of the Town Clerk of Goldsby, Oklahoma, by any interested party or citizen.

No. 652-October 7-1 Time
BEFORE THE CORPORATION COMMISSION
OF THE STATE OF OKLAHOMA
APPLICANT: RED ROCKS OIL & GAS OPERATING, LLC
RELIEF SOUGHT: WELL LOCATION EXCEPTION
(DIRECTIONAL WELL)
LEGAL DESCRIPTION: W/2 NW/4 OF SECTION 28, TOWNSHIP 5 NORTH, RANGE 4 WEST, MCCLAIN COUNTY, OKLAHOMA
CAUSE CD NO. 201901275
AMENDED NOTICE OF HEARING

STATE OF OKLAHOMA TO: The following parties, if living; or if deceased, then their unknown heirs, devisees, executors, administrators, successors, trustees, and/or assigns; or the unknown successors, trustees and or assigns, if any, of any dissolved corporation, or the unknown successors of any party designated in any record as trustee; more particularly F. P. Schonwald Company; Lance Ruffle Oil & Gas, LLC; Ream Interests, Inc.; Rimrock Resources Operating, LLC; Roan Resources, LLC; Wilmoth Interests, Inc.; and all persons, owners, producers and operators of oil and gas and all other interested persons in McClain County, Oklahoma.

NOTICE IS HEREBY GIVEN that Applicant in this cause is requesting that the Commission enter an Order amending Order No. 116853 and, Order No. 290503 as corrected by Order No.294445 to permit Applicant to drill, test, complete and, produce a directionally drilled well for the purpose of testing the Sycamore , Bois d' Arc, Chimney Hill ,Viola and, Simpson above Oil Creek common sources of supply at the following location:

SURFACE LOCATION:

900 feet from the North line and 215 feet from the East line of the NE/4 of Section 29-T5N-R4W, McClain County, Oklahoma

POINT OF ENTRY INTO THE SYCAMORE: No closer than 921 feet from the North line and no closer than 393 feet from the West line of the NW/4 of Section 28-T5N-R4W, McClain County, Oklahoma

Measured Depth: 9,744 feet True Vertical Depth: 9,705 feet

EXIT POINT FROM THE SYCAMORE: No closer than 921 feet from the North line and no closer than 393 feet from the West line of the NW/4 of Section 28-T5N-R4W, McClain County, Oklahoma

Measured Depth: 9,925 feet True Vertical Depth: 9,886 feet

POINT OF ENTRY INTO THE BOIS D' ARC: No closer than 917 feet from the North line and no closer than 389 feet from the West line of the NW/4 of Section 28-T5N-R4W, McClain County, Oklahoma

Measured Depth: 10,291 feet True Vertical Depth: 10,252 feet

EXIT POINT FROM THE BOIS D' ARC: No closer than 918 feet from the North line and no closer than 388 feet from the West line of the NW/4 of Section 28-T5N-R4W, McClain County, Oklahoma

Measured Depth: 10,420 feet True Vertical Depth: 10,381 feet

POINT OF ENTRY INTO THE CHIMNEY HILL No closer than 921 feet from the North line and no closer than 379 feet from the West line of the NW/4 of Section 28-T5N-R4W, McClain County, Oklahoma

Measured Depth: 10,726 feet True Vertical Depth: 10,687 feet

EXIT POINT FROM THE CHIMNEY HILL: No closer than 921 feet from the North line and no closer than 377 feet from the West line of the NW/4 of Section 28-T5N-R4W, McClain County, Oklahoma

Measured Depth: 10,769 feet True Vertical Depth: 10,730 feet

POINT OF ENTRY INTO THE VIOLA: No closer than 922 feet from the North line and no closer than 370 feet from the West line of the NW/4 of Section 28-T5N-R4W, McClain County, Oklahoma

Measured Depth: 10,979 feet True Vertical Depth: 10,939 feet

EXIT POINT FROM THE VIOLA No closer than 930 feet from the North line and no closer than 368 feet from the West line of the NW/4 of Section 28-T5N-R4W, McClain County, Oklahoma

Measured Depth: 11,572 feet True Vertical Depth: 11,532 feet

POINT OF ENTRY INTO THE SIMPSON ABOVE OIL CREEK: No closer than 930 feet from the North line and no closer than 368 feet from the West line of the NW/4 of Section 28-T5N-R4W, McClain County, Oklahoma

Measured Depth: 11,601 feet True Vertical Depth: 11,561 feet

EXIT POINT FROM THE SIMPSON ABOVE OIL CREEK: No closer than 923 feet from the North line and no closer than 337 feet from the West line of the NW/4 of Section 28-T5N-R4W, McClain County, Oklahoma

Measured Depth: 12,355 feet True Vertical Depth: 12,315 feet

BOTTOM HOLE LOCATION: No closer than 920 feet from the North line and no closer than 323 feet from the West line of the NW/4 of Section 28-T5N-R4W, McClain County, Oklahoma

Measured Depth: 12,530 feet True Vertical Depth: 12,489 feet

same to be a well for the 80-acre standard drilling and spacing units comprised of the W/2 NW/4 of Section 28-T5N-R4W, McClain County, Oklahoma, which Orders requires the well to be located not closer than 330 feet to the boundary of the SW/4 NW/4 of Section 28-T5N-R4W, McClain County, Oklahoma.

The drilling and spacing units adjacent to the area within the location exception are the E/2 SE/4 of Section 20, the W/2 SW/4 and the E/2 SW4 of Section 21, the E/2 NW/4,E/2 SW/4 and, W/2 SW/4 of Section 28 and, the E/2 SE/4 and E/2 NE/4 of Section 29 all in Township 5 North, Range 4 West, McClain County, Oklahoma. The offsetting drilling and spacing units towards which the proposed well location exception is sought to be moved in this cause is the E/2 SE/4 of Section 20, the W/2 SW/4 and E/2 SW4 of Section 21 and E/2 NE/4 of Section 29, all in Township 5 North, Range 4 West, McClain County, Oklahoma.

The names of the wells and operators towards which the location exception well is moving, are as follows:

OPERATOR	WELL NAME
Lance Ruffle Oil & Gas, LLC	Kirby 1-21
Red Rocks Oil & Gas Operating, LLC	Fleet 1-21
Rimrock Resource Operating, LLC	Poteet 1-20
Roan Resources, LLC	DeSpain 2H-20
Roan Resources, LLC	DeSpain 4H-20
Red Rocks Oil & Gas Operating, LLC	Hazel Marie 1-29
Red Rocks Oil & Gas Operating, LLC	Mary Del 2-28

NOTICE IS FURTHER GIVEN that the Applicant in this cause is requesting the following special relief: That Applicant or some other party be authorized to drill, test and complete the well.

NOTICE IS FURTHER GIVEN that this cause be set before an Administrative Law Judge for hearing, taking of evidence and reporting to the Commission.

NOTICE IS FURTHER GIVEN that the Applicant and interested parties may present testimony by telephone. The cost of telephonic communication shall be paid by the person or persons requesting its use. Interested parties who wish to participate by telephone shall contact the Applicant or Applicants attorney prior to the hearing date, and provide their name and phone number.

NOTICE IS FURTHER GIVEN that this cause will be heard before an Administrative Law Judge on the Initial Hearing Docket at the Corporation Commission, First Floor, Jim Thorpe Building, 2101 Lincoln Boulevard, Oklahoma City, Oklahoma, at 8:30 a.m., on the 25th of October 2021, and that this notice be published as required by law and the rules of the Commission.

NOTICE IS FURTHER GIVEN that all interested parties may appear and be heard. For information concerning this action, contact ROBERT D. GRAY, Attorney, OBA #013985, 3500 S. Boulevard, Suite 10B, Edmond, Oklahoma 73013, Telephone: (405) 848-8998, or JON WHITE, TURNER OIL AND GAS PROPERTIES, INC., 3232 W. Britton Rd., Ste. 200, Oklahoma City OK 73120, 405-752-8000, jwhite@jwlandllc.com, AGENT FOR RED ROCKS OIL & GAS OPERATING, LLC.

CORPORATION COMMISSION OF OKLAHOMA
DANA L. MURPHY ,Chairman
BOB ANTHONY, Vice-Chairman
J. TODD HIETT, Commissioner

DONE AND PERFORMED THIS 4th day of October, 2021.
BY ORDER OF THE COMMISSION:
Peggy Mitchell, Secretary of the Commission

Visit us at:
purcellregister.com

No. 633-September 30-2 Times
IN THE DISTRICT COURT
OF MCCLAIN COUNTY
STATE OF OKLAHOMA
In the Matter of the Estate of Nola Rose Washburn, Deceased
Case No: PB-2021-89
NOTICE TO CREDITORS

All creditors having claims against Nola Rose Washburn, Deceased, are required to present the same with a description of all security interests and other collateral (if any) held by each creditor with respect to such claim, to Shawn Troy Humbarger, the named Personal Representative, c/o Nick E. Slaymaker, the Slaymaker Law Firm, P.O. Box 726, Norman, OK 73070, attorney for the Personal Representative, on or before the following presentment date: November 10, 2021, or the same will be forever barred.

Dated this 22nd day of September 2021.

/s/ Shawn Troy Humbarger
Shawn Troy Humbarger

Approved:
Nick E. Slaymaker, OBA #14320
Nick E. Slaymaker, PLLC
P.O. Box 726
Norman, OK 73070
P: (405) 857-7761
F: (405) 857-8284
nick@slaymakerlaw.net
ATTORNEY FOR PERSONAL REPRESENTATIVE

No. 645-October 7-2 Times
IN THE DISTRICT COURT
OF MCCLAIN COUNTY
STATE OF OKLAHOMA
IN THE MATTER OF THE ESTATE OF NANCY JOY MILLER, Deceased.
Case No. PB-2021-101
NOTICE TO CREDITORS

All creditors having claims against the Estate of NANCY JOY MILLER, deceased, are required to present the same, with a description of all security interests and other collateral (if any) held by each creditor with respect to such claim, to the named Personal Representative at the Law Office of BILL C. LESTER, Attorney at Law, 212 West Main, P.O. Box 1407, Purcell, Oklahoma 73080, on or before the following presentment date: November 30, 2021, or the same will be forever barred.

/s/ Rodney C. Miller
Rodney C. Miller

BILL C. LESTER
Attorney for Personal Representative
212 West Main - P.O. Box 1407
Purcell, OK 73080
(405) 527-5623
OBA #5389

No. 646-October 7-1 Time
IN THE DISTRICT COURT
OF MCCLAIN COUNTY
STATE OF OKLAHOMA
IN THE MATTER OF THE APPLICATION OF CHANGE OF NAME OF MASON STORM JOHNSTON, By and Through Julia Brooke Johnston, Next Friend.
Case No. CV-2021-130
NOTICE OF FILING PETITION
FOR CHANGE OF NAME
TO WHOM IT MAY CONCERN:

Take notice that Mason Storm Johnston, by and through Julia Brooke Johnston, Next Friend, has filed in the above Court a Petition to have his name changed as follows, to-wit: from Mason Storm Johnston to MASON STORM DAVIS, and that the same will be heard by the District Court of McClain County, Oklahoma, in the Courtroom of the undersigned in the McClain County Courthouse, Purcell, Oklahoma,on the 4th day of November, 2021, at 9:30 o'clock a.m.; and that any person may file a written protest in the case prior to the date set for the hearing.

CHARLES GRAY
ASSOCIATE
DISTRICT JUDGE
JUDGE OF THE
DISTRICT COURT

BILL C. LESTER (OBA #5389)
Attorney for Petitioner
212 West Main - P.O. Box 1407
Purcell, Oklahoma 73080
405-527-5623

No. 632-September 30-2 Times
IN THE DISTRICT COURT
OF MCCLAIN COUNTY
STATE OF OKLAHOMA
IN THE MATTER OF THE GUARDIANSHIP OF JOSHUA T. RENICK, an Incapacitated Person.
Case No. PG-2021-47
ORDER FOR
HEARING PETITION

On the 22nd day of September, 2021, Petitioner, Joshua Renick filed his Petition for Guardianship. The hearing of same has been fixed before the Honorable Judge Charles Gray of McClain County for 9:30 o'clock a.m. on the 29th day of October, 2021, at the Courtroom of said Judge in the County Courthouse, Purcell, McClain County, Oklahoma.

CHARLES GRAY
ASSOCIATE
DISTRICT JUDGE
JUDGE OF THE
DISTRICT COURT

Prepared by:
/s/ Jordan Hutchison
Scott Banks, OBA #21100
Jordan Hutchison, OBA #33536
Alisha Hounslow, OBA #34272
SWAIN LAW GROUP
211 E Main Street
Norman, OK 73069
Telephone: (405) 701-0764
Facsimile: (405) 708-4705
ATTORNEYS FOR PETITIONER

From page 5B

State:

Lampkin said. "We didn't get it done offensively."

Maggie Place struck out six batters in seven innings in the circle.

The Chandler game was similar to the Newkirk game for the offense. They scattered seven hits but were lacking timely hits to score runners.

"They kept us just enough off balance," Lampkin said.

Place struck out five batters in seven innings and only gave up two hits.

State bound

The Warriors open with Comanche today (Thursday) at 4 p.m. on Field 3.

The Indians are 25-10 this season and enter the game ranked No. 8.

If Washington wins they play the winner of the Kansas-Coalgate game at 1:30 p.m. on Friday afternoon.

The rest of the field is North Rock Creek, Tishomingo, Perry and Dewey.

"It's a tough opening-game match up," Lampkin said. "I'm excited for this time of year and the girls are too. We're ready to get this thing going."

Greg Gaston • double g images

Step and throw

Washington junior Maggie Place throws to first base for an out in the championship game of the Regional tournament against Chandler. Washington won 2-1.

John Denny Montgomery
The Purcell Register

Reunited

Graduates from the Purcell High School class of 1961, from left, Dr. Rick McCurdy, Herman Cheadle and Don Boyer visited at Conger Field Friday night among homecoming festivities and Cheadle's induction into the Purcell Sports Hall of Fame.

Legals

No. 655-October 7-2 Times
IN THE DISTRICT COURT
OF MCCLAIN COUNTY
STATE OF OKLAHOMA
IN THE MATTER OF THE ESTATE OF LESLEE KATHERINE RHODES, Deceased.
Case No. PB-2021-53
NOTICE OF HEARING FINAL ACCOUNT, PETITION FOR DETERMINATION OF HEIRS, DISTRIBUTION AND DISCHARGE

NOTICE is hereby given that JOHN MARVIN RHODES, Personal Representative of the ESTATE OF LESLEE KATHERINE RHODES, Deceased, having filed in this Court his Final Account of the Administration of said estate, and his Petition for Distribution of said estate and for Final Discharge of said Personal Representative, the hearing of the same has been fixed by the Judge of said Court for 9:30 o'clock a.m., on the 28th day of October, 2021, before Judge Charles Gray in his chambers in the McClain County Courthouse in Purcell, Oklahoma, and all persons interested in said estate are notified then and there to appear and show cause, if any they have, why the said account should not be settled and allowed, the heirs of LESLEE KATHERINE RHODES, Deceased, determined, said estate distributed, and the Personal Representative discharged.

WITNESS MY HAND this 4th day of October, 2021.

CHARLES GRAY
ASSOCIATE
DISTRICT JUDGE
Judge of the District Court

BILL C. LESTER (OBA #5389)
Attorney for Personal Representative
212 West Main - P.O. Box 1407
Purcell, OK 73080
(405) 527-5623

No. 656-October 7-2 Times
IN THE DISTRICT COURT
OF MCCLAIN COUNTY
STATE OF OKLAHOMA
In The Matter of the Estate of TERRI ANN MARGAGLIANO, Deceased.
Case No. PB-21-54
NOTICE OF HEARING FINAL ACCOUNT AND PETITION FOR ORDER ALLOWING FINAL ACCOUNT, DETERMINATION OF HEIRS AT LAW, DISTRIBUTION OF ESTATE, AND FINAL DISCHARGE

NOTICE IS HEREBY GIVEN that Elizabeth Staggs, personal representative of the Estate of Terri Ann Margagliano, Deceased, having filed in this Court her Final Account of the administration of said estate and Petition for Order Allowing Final Account, Determination of Heirs at Law, Distribution of Estate, and Final Discharge, the hearing of the same, which will include a hearing upon various matters requested therein to be taken into consideration by the Court, has been set by the Court of McClain County, Oklahoma the 28th day of October, 2021, at 9:30 a.m., in the Courthouse of McClain County, in Purcell, Oklahoma, and all persons interested in said estate are notified to then and there appear and show cause, if any they have, why the said account should not be settled and allowed, the heirs of said deceased determined, the estate distributed, and the personal representative discharged.

Dated this 5th day of October, 2021.

/s/ Charles Gray
Judge of the District Court

Submitted by:
Darrell G. Ford, OBA #11835
Darrell G. Ford, A Professional Corporation
P.O. Box 756
118 North Second Street, Suite C
Purcell, Oklahoma 73080
(405) 527-7049
(405) 527-7256 fax
Attorney for the Personal Representative, Elizabeth Staggs

No. 657-October 7-1 Time
PUBLIC HEARING NOTICE
FOR RE-ZONING APPLICATION
GOLDSBY, OKLAHOMA

NOTICE: AN APPLICATION HAS BEEN FILED WITH THE TOWN CLERK OF THE TOWN OF GOLDSBY, OKLAHOMA, TO RE-ZONE THE FOLLOWING TRACT(S) OF LAND FROM AGRICULTURAL-RESIDENTIAL A-1 TO RURAL RESIDENTIAL ESTATES R-1.

STREET ADDRESS: 4485 SE 12TH AVE GOLDSBY OK (See map exhibit A).

LEGAL DESCRIPTION:

Description 1: A PART OF THE SW 8.71 ACRES OF GOVERNMENT LOT 3 OF SECTION 7, TOWNSHIP SEVEN (7) NORTH, RANGE TWO (2) WEST OF THE I.M., GOLDSBY, MCCLAIN COUNTY, OKLAHOMA BEING MORE PARTICULARLY DESCRIBED AS FOLLOWS:

BEGINNING at the SW corner of said Government Lot 3;

Thence N 00°17'00" W and along the West line of said Lot 3 a distance of 330.29 feet;

Thence N 89°46'57" E a distance of 574.07 feet to the West line of the SE 10 acres of said Lot 3;

Thence S 00°26'01" E and along said West line a distance of 330.36 feet to the SW Corner of said SE 10 Acres;

Thence S 89°47'23" W and along the South line of said Lot 3 a distance of 574.93 feet;

To the POINT OF BEGINNING, containing 4.355 acres more or less.

Description 2: A PART OF THE SW 8.71 ACRES OF GOLVERNMENT LOT 3 OF SECTION 7, TOWNSHIP SEVEN (7) NORTH, RANGE TWO (2) WEST OF THE I.M., GOLDSBY, MCCLAIN COUNTY, OKLAHOMA BEING MORE PARTICULARLY DESCRIBED AS FOLLOWS:

COMMENCING at the SW Corner of said Government Lot 3;

Thence N 00°17'00" W and along the West line of said Lot 3 a distance of 330.29 feet to the POINT OF BEGINNING;

Thence continuing N 00°17'00" W along said West line a distance of 330.79 feet to the NW Corner of said SW 8.71 Acres;

Thence N 89°46'32" E and along the North line of said SW 8.71 Acres a distance of 573.20 feet to the NW of the SE 10 acres of said Lot 3;

Thence s 00°26'01" E and along the West line of said SE 10 Acres a distance of 330.86 feet;

Thence S 89°46'57" W a distance of 574.07 feet to the POINT OF BEGINNING, containing 4.355 acres, more or less.

Basis of Bearings: Assumed N 00°17'00" W along the West line of the SW/4, Section 7, 7N-2W.

THE PROPOSED RE-ZONING WILL BE BROUGHT FOR PUBLIC HEARING AT THE PLANNING COMMISSION MEETING ON THE 28th DAY OF OCTOBER, 2021, AT 6:30 P.M. AT TOWN HALL, 100 E. CENTER RD, GOLDSBY, OKLAHOMA, AT WHICH TIME AND PLACE ANY AFFECTED PERSON (S) MAY APPEAR TO PROTEST OR SUPPORT THE PASSAGE THEREOF. ANY WRITTEN PROTEST MUST BE FILED WITH THE TOWN CLERK PRIOR TO 4:00 P.M. OF THE DAY OF SAID COMMISSION MEETING.

THE PROPOSED RE-ZONING WILL SUBSEQUENTLY BE BROUGHT TO PUBLIC HEARING AND FINAL CONSIDERATION AT THE GOLDSBY TOWN BOARD OF TRUSTEES MEETING, GOLDSBY TOWN HALL, 100 E. CENTER RD., AT 8:00 P.M. ON THE 4TH DAY OF NOVEMBER, 2021. ANY WRITTEN PROTEST FOR THIS MEETING MUST BE FILED WITH THE TOWN CLERK AT LEAST THREE (3) DAYS PRIOR TO THE MEETING DATE, IN ACCORDANCE WITH STATE LAW (11 O.S. 1981 § 43-105). DATED THIS 4TH DAY OF OCTOBER, 2021.

SANDRA JENKINS, CLERK

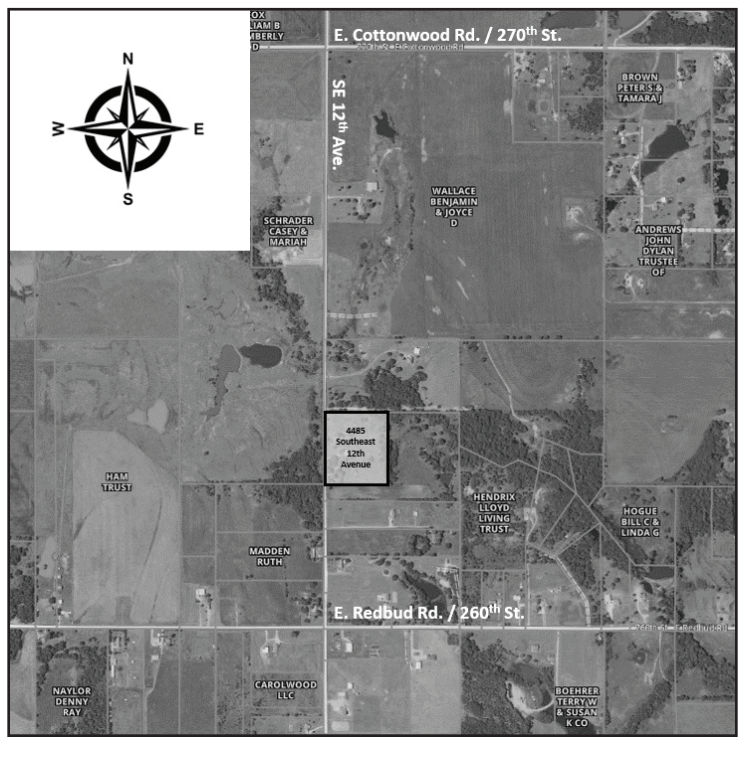

Classifieds

OKLAHOMA CLASSIFIED AD NETWORK
FOR MORE INFO CALL
1-888-815-2672

WANT TO BUY

OLD GUITAR$ WANTED! LARRY BRING$ CA$H for vintage USA guitars, tube amps, banjos, mandolins, etc. Fender, Gibson, Martin, Gretsch, others. Call or text 918-288-2222. www.stringswest.com

AUCTION

AUCTION – OCT. 13TH @ 10 AM (COVINGTON, OK): Kubota SVL 75 Skid Steer * Attachments incl. * Tree Cutter * '92 Wheat Truck * NH 660 Rd. Baler * Tillage Equip.* Everest 5th Wheel Trlr * Golf Cart * Log Splitter * Cattle, Farm Related, Shop & Yard Items * **WigginsAuctioneers.com * 580-233-3066**

MEDICATIONS

DON'T OVERPAY FOR MEDICATIONS. Viagra or Cialis Premium Generic 60 Tablets $99. Asthma Inhaler (Generic Albuterol) 6 Inhalers $119. Free Shipping. Satisfaction Guaranteed. www.usastayhealthy.com. 888-518-8585.

ADVERTISE STATEWIDE

Put your message where it matters most – **IN OKLAHOMA NEWSPAPERS.** We can place your ad in 148 newspapers. For more information or to place an ad, contact Landon Cobb at (405) 499-0022 or toll-free in OK at 1-888-815-2672.

METAL ROOFS
COMPLETELY INSTALLED
$4,399.00*
PAYMENTS $59/MO*
PLUS HUGE SAVINGS ON OUR SIDING/WINDOWS
Military/Senior Discounts
WAC for 1,500 sq. ft. roof
SALE ENDS SOON
CALL NOW
888-878-6443

EQUAL HOUSING OPPORTUNITY

All real estate advertised therein is subject to the Federal Fair Housing Act, which makes it illegal to advertise any preference, limitation, or discrimination because of race, color, religion, sex, handicap, familial status, or national origin, or intention to make any such preference, limitation or discrimination.

We will not knowingly accept any advertising for real estate which is in violation of the law. All persons are hereby informed that all dwellings advertised are available on an equal opportunity basis.

Flex Respiratory Therapist needed
at Lindsay Municipal Hospital.
Experience required. Associate degree in Respiratory Therapy, Certification as Registered Respiratory Therapist, Licensure in Oklahoma, and BLS, ACLS, and PALS certification all required.
Only online applications are accepted.
Apply at lindsayhospital.com.
No phone calls please.

HELP WANTED
Need help on my farm.
Mowing, weed eating, feeding livestock, mechanical work.
Part-time to full-time depending on season.
Call 405-527-2579

Licensed Practical Nurse needed
at Lindsay Municipal Hospital.
FT night shift. Experience preferred.
LMH pays 100% medical, dental and vision insurance premiums.
Only online applications are accepted.
Apply at lindsayhospital.com.
No phone calls please.

Licensed Practical Nurse needed
at Lindsay Municipal Hospital.
Flex position.
Only online applications are accepted.
Apply at lindsayhospital.com.
No phone calls please.

Registered Nurse needed
at Lindsay Municipal Hospital.
Flex position.
Only online applications are accepted.
Apply at lindsayhospital.com.
No phone calls please.

FT LPN in Case Management needed
at Lindsay Municipal Hospital.
M-F no weekends.
Experience in Case Management required.
LMH pays 100% medical, dental, and vision insurance premiums.
Only online applications are accepted.
Apply at lindsayhospital.com.
No phone calls please.

Dietary Cook needed
at Lindsay Municipal Hospital.
Day Shift. Full Time.
LMH pays 100% medical, dental, and vision insurance premiums.
Only online applications are accepted.
Apply at lindsayhospital.com.
No phone calls please.

THE TOWN OF MAYSVILLE
is taking applications for an
Animal Control/Code Enforcer Position
Must have a valid driver's license, be a U.S. Citizen, have a clear criminal background and pass a drug test.
Salary will be based on experience.
Applications are available
Monday thru Friday, 8:00 a.m. to 4:30 p.m. at
Town Hall, 510 Main Street, Maysville, OK

TRADE OUT LOVELY WELL-LOCATED CUSTOM-BUILT HOME PLUS MODEST SALARY FOR PART-TIME HELP & MGMT.
Home over 1,700 sq. ft. • 1506 Green Avenue
VEHICLE PROVIDED • NO SMOKING in home or vehicle
Duties average 20-30 hours per week related to:
- Large local property, GVF Living Laboratory (3500 Acres)
- with multiple homes and outbuildings
- Security and oversight
- Light hands-on maintenance and repair
- Supervision of repair, maintenance, construction and remodeling
- Feeding horses (daily)
- Start and briefly drive vehicles weekly

QUALIFICATIONS MUST INCLUDE:
your own health insurance, supplemental retirement income, good credit and good references
Please send thorough and updated resume by fax to 405-527-0104 or email to gvfoffice@mpactsquared.com and Call 405-990-0452
A full background/credit check will be completed

HELP WANTED
The City of Purcell
is taking applications for
911 Dispatcher
DUTIES INCLUDE:
Answering 911 calls and other business line calls to determine priority & response.
Ability to communicate effectively.
Operate computer aided dispatch system.
OTHER JOB RESPONSIBILITIES AS ASSIGNED.

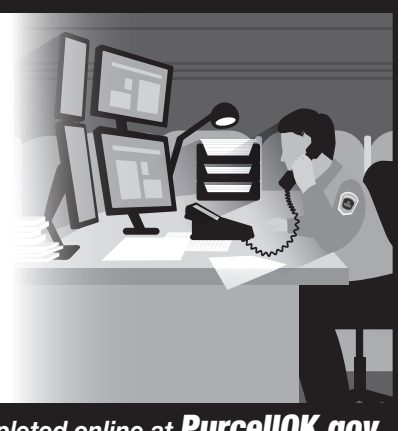

An application can be completed online at ***PurcellOK.gov***
or a copy picked up at ***City Hall*** *and submitted to* ***Human Resources.***
Applicant must be able to pass a drug screen and background check.

The Purcell Register Classifieds

$11.00 up to 40 words, 20¢ per word after
DEADLINE: 11 a.m. on Tuesday

405-527-2126
purcellregister.com/classifieds

ANNOUNCEMENTS

UNSOLVED MURDER: Cynthia Garcia was last seen leaving her job at the FAA in OKC on June 2, 2016. On February 1, 2018, her body was found on a drilling site southeast of the Wayne/Payne exit. OSBI 1-800-522-8017. 09/30/2tp

COMPUTERS

DALE'S ETC. COMPUTER sales & service. Repair, rebuild, and upgrade all brands. Free estimates. Reconditioned systems from $299. 709 W Jackson, Purcell. 527-2949. 01/02/tfc

FOR SALE

USE HAPPY JACK® DD-33 to kill fleas & ticks on dogs & cats on contact. At Tractor Supply. (www.fleabeacon.com). 09/30/3tp

GARAGE SALES

4 FAMILY GARAGE SALE: Friday and Saturday. 24845 196th St., Purcell. 2 miles west on Hwy. 39, turn on Johnson, 1/4 south to 196th. Combining households, lots of duplicates. I phone 8, Q grill, front hitch fits 2007 to 2011 Chevrolet pickup, handmade quilts, craft books and craft items, teenage clothes up to 3X. Too much to name. 10/07/1tp

GARAGE SALE: 210 S. Pybas, Washington. Friday and Saturday. Furniture, antiques, rustic table with benches, tools, newborn through 8-12 boys clothes, diapers, iron skillets, comforters, full size mattress, bedding, crystal, costume jewelry, sports knives, and so much more. 10/7/1tc

GARAGE SALE: 801 Bonnie Ave. Friday and Saturday, 8 a.m.-? Also home will be for sale. 10/07/1tp

HUGE INDOOR MOVING SALE: October 7, 8 & 9, 8-4 p.m. 23711 220th Street. 3 miles Hwy. 39W, 2 miles north on Sooner. Kitchen, tools, fabric, fishing, clothing, camping, sewing, sporting items, linen. 10/07/1tp

LARGE GARAGE SALE: Thursday through Saturday, 7 a.m.-5 p.m. 210 Russell St., Lexington, at the Lexington Trailer Park. Lots of stuff. 10/07/1tp

NORMAN FLEA MARKET. Flea Market and biggest garage sale in Norman. Friday, October 8, & Saturday, October 9, 8-5. 615 E. Robinson, Cleveland County Fairgrounds. Over 50 booths of everything you can imagine. Call 405-613-6992 for more info. 10/7/1tc

OUTDOOR FLEA MARKET: October 15 and 16, 8 am-6 pm and October 17, 8 am to noon, auction at NOON. Anything welcome to be sold. Will be held at the Madden Crew Offroad Park in Wanette, OK. Use Google maps to find us. 10/07/2tp

YARD SALE: Friday and Saturday. 4-1/4 miles north of Lexington on Highway 77 on the east side of the road. Watch for signs. Lots of clothes, dishes, toys, misc. and lots more. Too much to list. 10/07/1tp

HAY & GRAIN

CUSTOM HAY Cutting & Baling. $20 per 4x5 round bales. Call 405-207-1774. 09/30/4tc

HELP WANTED

ADMINISTRATIVE ASSISTANT needed. Full-time with benefits. Quick Books is helpful. Apply in person at Steelco, I-35 exit 79, Paoli. 09/30/2tc

DOMINO'S IN PURCELL is now hiring drivers. Make up to $13.00-$17.00 per hour. Excellent full or part time job for extra cash. Drivers earn tips and mileage daily. Apply at www.JOBSDOMINOS.com. Must be 18 years old, own vehicle and have insurance. 09/30/5tp

HELP WANTED: Bacon's Wrecker Service drivers needed. Must have good driving record. Apply at 405-527-2275. 09/23/3tc

Registered Nurse needed
at Lindsay Municipal Hospital.
FT Night Shift Experience Preferred
LMH pays 100% medical, dental, and vision insurance premiums.
Only online applications are accepted.
Apply at lindsayhospital.com.
No phone calls please.

Ross' Lawn Service
• Complete Lawn Maintenance
• Weed Control
• Fall Cleanup
• Deck/Fence Preservation
Residential and Commercial
Call Ross Shore @
306-1928

Annie & Lloyd
Tree & Landscape Service
• Tree & shrub trimming
• Tree removal
• Stump grinding
• Landscaping
• Sodding
• Concrete Work
• Bucket Truck
• Painting
• Fencing
• Roofing
• Construction
Free Estimates Insured
527-7731

Get the Best Blades on the Block
Lawn Care Service for an Effortlessly Beautiful Lawn
MJ's Lawn Spraying LLC
• Weed Control
• Fertilizer • Aeration
FREE ESTIMATES • AFFORDABLE MAINTENANCE
Mike Jones 405.243.4599 LIC #9338

ESTATE SALE!
(INSIDE & OUTSIDE)
Saturday & Sunday • 8 AM to 5 PM
215 E Almond, Lexington
OVER 50 YEARS OF ACCUMULATION
Furniture • Milk Glass • China • DVD Collection
Antiques • Ceramic Kiln • Clothing for Men & Women
Lots of Miscellaneous
CLEANING THE HOUSE. EVERYTHING MUST GO!

ONLINE AUCTION
ENDS MONDAY OCT. 11
COMMERCIAL BUILDING

2314 & 2316
N. Meridian Ave., OKC
Also **LIFETIME ACCUMULATION OF COMMERCIAL PRINT SHOP.**
Lots of copiers, paper cutters, shelving, paper, office supplies.
KEN CARPENTER AUCTION & REALTY LLC
405-620-1524
See www.KenCarpenterAuction.com to bid

PUBLIC AUCTION
ROCKIN' R RANCH
Complete Farm Dispersal
9 am - Saturday - October 16, 2021
3178 County Street 2810 - Ninnekah, OK
Open House & Property Preview - 1 to 4 pm - Sunday - Oct. 10th
Directions: South of Chickasha on HWY 81, turn west on HWY 277 go 2 miles to County St. 2810, then south 2 miles.
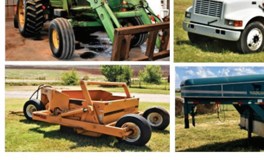
• Bottomland Farm - 109 Ac. MOL
• 2 Homes - Shop - 20 Acres - Pond
• Farm Equipment - Large Amount
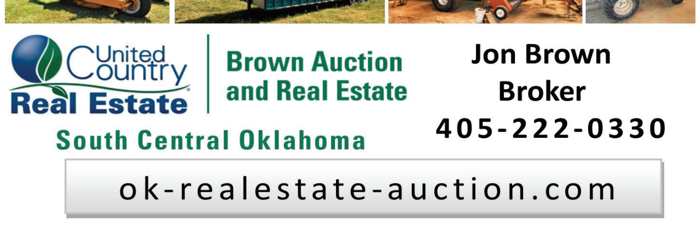
United Country Real Estate | Brown Auction and Real Estate
South Central Oklahoma
Jon Brown
Broker
405-222-0330
ok-realestate-auction.com

HELP WANTED

NOW ACCEPTING APPLICATIONS for Salesperson. Please apply in person at Steelco, I-35 exit 79, Paoli. 09/30/2tc

NOW ACCEPTING applications for The University of Oklahoma CART Services. Transportation Person III, (Bus Driver) position. Job Requisition #212623, Hours of Operation: M-F 7:00 am-11:30 pm. Required to work some Saturdays. Wage: $15.75 per hour, Benefits available. Position requires a valid Oklahoma State Class B CDL license with air brake and passenger endorsements. Hiring contingent upon POET, background, and pre-employment drug testing check. Applicants must submit an ONLINE application at http://jobs.ou.edu for Job Requisition #212623. Computers and personal assistance are available at the Office of Human Resources, 905 Asp, Room 205, Norman, OK 73069. Include job requisition number on all correspondence. Deadlines subject to change with or without notice. For further information on this or other University of Oklahoma job opportunities, please call (405) 325-1826 or access our website at www.hr.ou.edu. The University of Oklahoma is an Equal Opportunity Employer. Protected veterans and individuals with disabilities are encouraged to apply. 10-07-4tc

NOW HIRING full-time or part-time cooks. Experienced, $9 per hour. Apply in person at Purcell Sonic Drive-In, 508 S. Green. 10/07/5tc

STEELCO is now accepting applications for Warehouse Worker Associate. Apply in person at Steelco, I-35 exit 79, Paoli. 09/30/2tc

LIVESTOCK

THE OKLAHOMA HORSESHOEING SCHOOL will do horseshoeing for $30; trimming for $15; and teeth floating for $20 by appointment. 405-288-6085. 01/02/tfc

WALKER FARM RABBITRY: Wayne, Okla., Shiela Walker. Tamuks, Flemish Giants, New Zealand. Oklahoma State Inspected Processed Packaged Rabbit Meat. 405-650-9278. 10-07-4tp

RENTALS

FOR RENT: 1 bedroom, newly remodeled upstairs apartment. Bills paid, laundry room on site. 319 W. Main in Purcell. Call 405-570-7836. 09/23/tfc

SERVICES

HOME MAINTENANCE: Painting, carpentry, concrete, fences, decks, all kinds of repairs etc. Call 596-1918 or 808-0861. 09/16/tfc

VACUUM AND SEWING machine repair. Parts and services for all brands. We also stock bags and belts! Dale's Etc. 709 W. Jackson, Purcell 527-2949. 01/02/tfc

DJ TRAILERS & TRUCK BEDS
Truck Beds, Truck Accessories, Services, Parts, & Repairs
405-449-3535
3 Mi. E. of Wayne on Hwy. 59
CM TRUCK BEDS®

REAL ESTATE & ESTATE AUCTION • ON-SITE & ONLINE BIDDING
Thursday, October 21, 2021 • Starts at 9:32 AM
7355 Ferguson Road, Mounds OK 74047 • For more info & pics visit **ChuppsAuction.com**
MOUNDS ACREAGE SELLING IN 2 PARCELS - REAL ESTATE WILL SELL AT 12:01 PM
Parcel 1: 7355 Ferguson Rd Mounds, OK 74047 40 Acres +/- with FAA Certified Private Airport! 3 bedroom 2 bath home 2 car garage, 1711 sq ft built in 1980. Features storm cellar, 2 wood frame Airplane Hangers 50x36 1 w/ electric, 50x90 Insulated Shop w/ concrete floor, electric, propane, 220 electric, air compressor and 2 14'x16' OHD. Approx 4000 gal in ground fuel tank w/ pump. Beautiful open property perfect for your homestead or private airport! **Parcel2:** 7445 Ferguson Rd Mounds,OK 20 Acres +/- with septic, water tap, electric & propane tank
OPEN HOUSES: MONDAY, OCTOBER 4th & 11th FROM 4 - 6 PM
CHUPPS AUCTION & REAL ESTATE
Dale Chupp, Realtor, Coldwell Banker Neokla Select | (918) 630-0495

ESTATE AUCTION - ONLINE & ON-SITE BIDDING
Friday, October 15 • Starts at 9:17 AM
16834 Old Taft Road | Haskell, OK 74436 • For more info & pics visit **ChuppsAuction.com**
From Haskell, OK at Jnct of Hwy 62 & 72 (Sonic) Take Hwy 72 S approx. 5 mi to Taft Rd. Turn Left (E) & go ½ mi to Auction site on Left (N) side of road, **OR Between Muskogee & Beggs, OK** from Jnct Hwy 16 & 72 Take Hwy 72 N approx. 1 mi to Taft Rd. Turn Right (E) Go approx. ½ mi. Auction on Left (N) side of road.
YOU DON'T WANT TO MISS THIS AUCTION!! RUNNING 2 RINGS ALL DAY!!
TRACTOR, COMM'L MOWERS, SKI BOAT, WRECKER, DIRT BIKE, 4-WHEELER, LIKE NEW CONEX, CARPORTS, ENCLOSED TRAILER, GOOSENECK TRAILER, DOG KENNELS, GRAIN BINS, DOG HOUSES, BUILDING MATERIALS, SAWS, POWER TOOLS, PALLET SHELVING, YARD TOOLS, TONS OF PET CARRIERS, HOUSEHOLD APPLIANCES, NAME BRAND FURNITURE, PATIO FURNITURE • OWNER: GARY HAYNES LIVE ON-SITE & ONLINE BIDDING ON LOTS 100-152 @ 12:01 PM
CHUPPS AUCTION & REAL ESTATE
Dale Chupp, Realtor, Coldwell Banker Neokla Select | (918) 630-0495

Estate Auction
Phillip Harrell Estate
1:30 pm - Thursday - October 14, 2021
319 W. ALMAR DR. - CHICKASHA, OK, 73018
50 Vintage Vehicles
Trucks - Pickups - Cars - Vans
12+ Trailers
2 Tractors - Cabs - Beds
Tailgates - Doors - Tanks & more...
United Country Real Estate | Brown Auction and Real Estate
Jon Brown
405-222-0330
ok-realestate-auction.com
brownauction.bid

COLDWELL BANKER
HEART OF OKLAHOMA REAL ESTATE
Each office is independently owned and operated
Residential - Acreages & Land - New Homes
Farms & Ranches - Commercially Zoned

Your Perfect Partner[SM]
TWO LOCATIONS TO SERVE YOU
1800 North Green, Purcell, OK
527-3012
Than Maynard, Broker
719 24th Avenue SW, Norman, OK
366-9600
Nancy Maynard, Broker

ALL PROPERTIES ARE ON OKC MULTI-LIST SYSTEM (MLS). www.cbheart.com

NEW LISTINGS

HIGH TRAFFIC COUNT Great location & good visibility, easy access. Zoned C-3. This location will draw customers from a large trade area. $500,000

HOMES

529 LESTER LANE 2/1 frame home. New carpet, SS stove & interior paint. Foundation recently leveled. $75,000 #973765

604 W APACHE 3/1 frame home offer 'as-is'. $50,000 #970824

511 W ADAMS 3/1.1/1 Fresh paint, carpet & kitchen flooring. $99,750 #969056

1103 PARKVIEW CIRCLE 3/2/3 brick home built in 1997. Dual walk-in closet dbl vanity in Owner's Suite. Large, fenced backyard. $234,500 #969993 SOLD

219 W VAN BUREN Opportunity to make improvements & while living there! Must see to appreciate the possibilities. Sold as is $75,000 #968117

INVESTMENT OPPORTUNITY! 2 bed frame home needs work! 125 W Gros Ventre $30,000 #968166

INVESTMENT OPPORTUNITY! 2 bed frame home needs work! 117 W Comanche $30,000 #968086

213 W JEFFERSON 1 bed frame home needs work! $30,000 #967880 UNDER CONTRACT

5 ACRES on 168th Perfect place for your new home! Fully fenced, slightly sloping with large trees. #966906 $35,000 UNDER CONTRACT

17800 168TH ST 2000SF 3/2 home on 10 acres. Home needs substantial renovation. 2 ponds and large trees. #966786 $150,000 UNDER CONTRACT

NEW CONSTRUCTION 1130 Woodbrook Drive 4/2/3, 1891SF on ~0.75 acre. $282,000 #963473

10972 LAKE ROAD AVE Custom built frame home on 10 acres! 2 water taps, septic tanks & electric meters. Plus, singlewide mobile home! $250,000 #964833 SOLD

HISTORIC HOME TO RESTORE! On one of the few brick, tree lined streets left in Purcell. Great curb appeal. $122,500 #962247

3 BD 2 BATH on 5 acres. 3 pics concrete floor ... $0,000 #959422 UNDER CONTRACT

NEW CONSTRUCTION 933 Woodbrook Drive 4/2/3, 187... 5 acres. #956320 $265,000 SOLD

NEW CONSTRUCTION 929 Woodbrook Blvd 4/2/3, 187... acres. $265,000 #956032 UNDER CONTRACT

ACREAGES, LOTS & COMMERCIAL

40 ACRES PURCELL SD Buy for yourself or buy to develop! No value being given to existing structures. Aerial photos available. 25955 250th St $500,000 #970120

201 S GREEN AVE Office building w/shop & storage unit. Plus, 2 additional city lots & a frame home! $750,000 #970718

9024 BURKETT Only 1 Noble Res. Lot left! ~2.24 Acres w/CC&Rs. $42,500 # 976723

REDUCED/DON'T WAIT! Hunt deer, turkey & raise cattle on your own 162 acres. Sell topsoil, participate in farm programs. Sec 21 T3N R4W Garvin county. Oilfield sites not included acreage. MLS#964317 $356,000

24 LONGVIEW Large trees on this 7.31 acres. Nice cleared area ready for your new home. CC&Rs. $69,900 #964828

65' X 130' LOT at the 830 W Brule. Has old house (no value) & city utilities. $1?,500 #962452 UNDER CONTRACT

REDUCED/40 ACRES & 2006 mobile home. Good pasture, pond, fenced, county blacktop road on 2 sides. 13001 Box Rd $298,500

192 ACRES & 3 STORY HOME in Washington SD. 80ac is #1 bottom, addtl 30ac bottom, grassland, & creek. 5 ponds, hay barns, equip shed, storage bldgs. Well water & 3 rural water taps. Home is 4,000sf unfinished except for 1200sf over the garage w/LR, BR, Kit & util, lifetime roof, vinyl siding & soffit. #936100

DON'T MISS THIS 2 ACS High demand area, zoned ag, can be subdivided. Possibly zoning change to residential 201 S 8th St. Noble #954676 SOLD

327 S GREEN Commercially zoned. Could be restaurant, office space, retail, etc. $82,500 #886398 UNDER CONTRACT

WE GIVE YOUR PROPERTY THE MOST EXPOSURE.

COLDWELL BANKER HEART OF OKLAHOMA REAL ESTATE

THAN MAYNARD *Broker* 990-8862
TONY CHRISTIAN 615-8871
BOB DICKSION 830-1473
RONNIE MAYNARD *Office Manager* 659-8217

19.08± ACRES • 2787± SQ FT HOME • SWIMMING POOL
BLANCHARD • MCCLAIN COUNTY, OK.
HIGHWAY FRONTAGE • PASTURE
OUTBUILDING/ IMPROVEMENTS
ADDITIONAL DEVELOPMENT POSSIBILITIES
OFFERED IN 3 TRACTS

Vernon J. Muzny Living Trust and Muzny Properties, LLC Auction

Tuesday October 19th 10AM

7219 N. Council, Blanchard, OK 73010
Questions call Wade 405-699-1056
LippardAuctions.com 580-237-7174

The Purcell Register

Classifieds

$11.00 up to 40 words, 20¢ per word after
DEADLINE: 11 a.m. on Tuesday

405-527-2126
purcellregister.com/classifieds

Weichert REALTORS | Centennial

Check out our listings and see why our proven selling system creates happy sellers!

917 Blue Bird Ter, Purcell
$244,900
3 bd, 2 bath
1,822 sq. ft.

1921 N Main St, Altus
$2,100,000
2 commercial buildings
17,000 sq. ft.

2119 Fairway Dr, Purcell
$395,000
4 bd, 3.1 bath
3,524 sq. ft.

371199 108th Rd, Wayne
$235,000
2 bd, 1 bath
988 sq. ft., 5.6 acres

411 E Catalpa St, Lexington
$89,000
2 bd, 2 bath
1,432 sq. ft.

271 Taylam Rd, Goldsby
$379,900
5 bd, 3.1 bath
2,751 sq. ft.

See all of our listings at wrcok.com

Interested in becoming a real estate agent?
Are you a current agent that wants to join our team?
Call Trent Mitchell at 405-613-2620

405-360-0303 | 120 Lester Ln, Purcell, OK 73080

WANTED
1,000 ACRES
OR MORE
Close to Purcell or Lexington
Green Valley Farms
(405) 990-0452

CLASSIFIED AD DEADLINE
11 A.M. TUESDAY

Deborah Allison
REAL ESTATE LLC.
Residential, Land, Ranch and Commercial
405-249-2810
Call or email for Listings Available in your Area.

www.DeborahAllisonRealEstate.com

Homes
811 Brookside Dr., Purcell, Wee Addition 2806 sq ft 3BR/2.1BA/2Car GA $257,000
815 N. Santa Fe Ave., Purcell 1111 **PENDING**

Land
40 Acres 201st & Eastern Ave., Washington S.D. $395,000

Commercial
13.36 Acres zoned C-3 next to Holiday Inn on 9th road frontage and across the street from Gizmo Storage on SH77 road frontage. $825,000

Dillard GROUP
REAL ESTATE
www.jimwest.realtor

Office
405-366-7707
405-760-7849

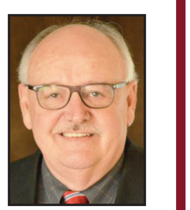
Jim West
Broker Associate

Find Your Next Home at www.jimwest.realtor
Text or Call me at 405-760-7849 to get your property on the market

REAL ESTATE AUCTION
REMUDA LEGACY ESTATES
Saturday, October 9 - 1PM On Location
12800 Blanton View Ave - Wayne, Oklahoma
Selling 18 - 8 to 12 +/- Acre Parcels!

- Fabulous Building Sites
- Minutes from Norman & OKC
- Indoor & Outdoor Arenas Coming Soon
- RV Hookups & Riding Trails

- INFORMATION -
Brian Rigby Lic 182045
405.777.3411
Chamberlain Realty 177306
Lynn Prewett Lic 152053
405.826.7967
Referring Realtor
eXp Realty 8885603694
BARIGBY.com

BARKER
STEEL BUILDINGS
Blanchard, OK

30′ x 40′ x 10′ walls
- 4″ 3500 lb Floor w/ Fiber mesh
- 24″ Pier holes w/rebar
- 26 Ga. Color R-Panel 40 yr.
- Color eave trim
- 1- 10′x8′ Commercial door
- 1-3′ Walk-in door
- Turn Key on your Location

30′ x 50′ x 12′ walls
- 4″ 3500 lb Floor w/ Fiber mesh
- 24″ Pier holes w/rebar
- 26 Ga. Color R-Panel 40 yr.
- Color eave trim
- 1- 12′x10′ Commercial door
- 1-3′ Walk-in door
- Turn Key on your Location

CALL FOR QUOTE

Our buildings are built with 40 yr. 26 ga. R-Panel sheet metal, full trim package, 16″ windlock gussets. Insulated models have R-10 rated 3″ white vinyl commercial insulation. All sizes and doors available. Before you buy... compare,and you'll buy a ***Barker Steel Building.***

"Quality At Prices You Can Afford" FARM • COMMERCIAL • RESIDENTIAL

405-596-5566 *www.barkersteelbuildings.com*

MUSGRAVE Real Estate

Your Brand for Real Estate

MusgraveOk.com
LandAndRanchesOK.com

Local Professionals Serving
All your Real Estate needs for over 35 years right here in the Heart of Oklahoma.

407 W. Main
Purcell, OK 73080
EQUAL HOUSING OPPORTUNITY · Like us on facebook · MLS · REALTOR

405-527-9230 405-527-5638
Email: caleb@musgraveok.com

Let our team of full-time professional realtors help you with your most important investment.

Reneé Barnes 659-7335 · Donelda Ellis 830-1317 · Ted Idleman 623-2896 · Regena McNatt 659-7620 · Jana Hoffman 313-2008
Ron Musgrave 615-4810 · Joell Gray 620-4651 · Lonnie Gilley 926-7140 · Ashley Webster 996-6749

NEW

GREAT 3 BED 2 BATH HOME on a corner lot! A large kitchen/dining area, a nice backyard, and the fact that this home has been well maintained make this a very comfortable and family-friendly must-see property. Call Caleb 405-314-8438

IF WANTING A HOME WITH LOCATION & to enjoy a scenic view, this is it! OH MY, sit on the newly installed, large composite, back deck with a Pergola, to see the South Canadian River view with no neighbors behind you on over 1/2 ac. Seller also added a 24x30 metal, shop/storage with electric, slab floor & gas hookup. Inside, the seller has put all the bells & whistles in this older home, since ownership in 2015, this home has been transformed with the following: remodeled LR to open concept, adding custom shelving, FP, mantel, Kitchen has new SS appliances, subway tile backsplash, bathrooms have new tile flooring, ship lap wall, double farmhouse sink, countertops, also throughout the entire home has vinyl flooring, paint, lighting, hardware, texture, added can lights, & SO much more. All of this has a new iron fence with double gates & 2 other openings to get to the backyard, located on N end of town by the hospital, schools, shopping & I-35 access. Come see it to appreciate the changes. Call Donelda 405-830-1317

THIS 30 ACRE TRACT is located NE of Lindsay on Pennsylvania Avenue. It is a corner lot with road access on two sides. On the West side along the road there is Phase 3 electric lines. Call Rene 405-659-7335

315 ACRES! Are you looking for river bottom farm land, excellent hunting (deer, wild hog, geese, duck), river fishing? Well, this property has all the above. Approximately 100 acres of cultivated land which is currently leased. Possession of land will be after crops removed. Surface rights only. Approximately 2 miles of Washita River runs through the middle of this property. Call Ron 405-615-4810

187.5 ACRES MOL just north of Paoli off Indian Meridian. There is a 40 X 40 Bardominium with 1100 sq ft of living space, rural water, and a water hydrant at the road. Seller is willing to split and possibly owner carry. Call Caleb 405-314-8438

IN THE COUNTRY but close to town. New Cordess lift and lock blinds throughout home. New dishwasher, stove/oven, and microwave. New ceramic tile in kitchen/dining area and bathrooms. Handicap accessible bathroom with walk-in shower. Large utility room, large pantry and linen closet. Energy efficient windows. New carpet and paint. RV electric and water hookup with pad and Storm cellar Mature Pecan and Walnut trees. Magnolia tree with elaborate variet of flowers all around the property. Grape vines on fencing and blackbetties. Creek on property with nice fishing spots you can see all the fish. Parklike setting behind the home with room for garden. Has both public utilities and well for gardening. Beautifully renovated home, must see to appreciate! Call Jana 405-313-2008

COME CHECK OUT THIS 498 AC RANCH with a paved road frontage. There are 14 ponds on the property. Some almost new fences, some average, and some really old, but all the fences keep the cattle in the pastures. Grass needs fertilizing next spring. There are about 40 ac ready for winter or spring pastures. The seller had cattle graze on some of it most recently. An additional 40 acs could also be used for winter or spring pasture with some preparation. Another 20 acs is in Burmuda grass for hay. There are many places for a home site. You can't find a more beautiful property. The seller may sell smaller acreages for $9,000 per ac. Call Joel 405-620-4651

2 BEDROOM 1 BATH with formal dining that could be converted back to 3rd bedroom, with large yard, an enclosed patio and above ground storm shelter. This home has been gently and lovingly lived in over the years and is ready for its new owners. This home offers a chic retro style with it's wallpaper that is in wonderful condition. The yard offers a nice open space to enjoy. There are many qualities of this charmer to enjoy. Call Ashley 405-996-6749

18.85 ACRES Just 5 miles west of the city of Washington. Sits at the intersection of May and 240th Street. The property is in a flood plain but it's possible that 2.5 acres is above the flood plain. See attached addendum. Will sub-divide. Possible willing to carry. Call Regena 405-659-7620

RESIDENTIAL

VERY UNIQUE Craftsman style home built by a McClain Co judge in 1930 with so much history & character! So many details & extra features, like beautiful doors, hand crafted woodwork, original hardware, unique window sizes, large utility, large bedrooms upstairs, so many built ins & storage galore! The brick entry floor catches the eye leading into the living room with gas FP, then to a large dining & a kitchen that is the heart of the home, literally has it all! While cooking/dishes enjoy the tranquil backyard view of large trees, beautiful landscaping & place you will want to hang out at day/night. This home has been well cared for with many updates throughout, needs to be seen to appreciate. Enjoy the alley access for additional parking & garage/carport & a brick building that needs an owner to enhance into anything. (studio, man cave, apt, gym, etc) Put this on the list to see. All located in the middle of town on a neighborly street, making all Purcell amenities very accessible. Call Donelda 405-830-1317 **SOLD**

3 BEDROOM 1 BATH HOME on 2+ lots with a garage and 2 car carport. The home has had a great start at an update but the 3rd bedroom and laundry room will allow for your own customization. The updates include custom built cabinets, new flooring, light fixtures, tile in the bath, wood trim windows, sheetrock insulation and paint to name a few. The third bedroom is located at the back of the house and could have private access through the back door. This charming home will be sold as is to allow the buyers to customize to their own desires. The garage is spaced from the house and has a built on-site welded metal frame carport. The building also has a separate electric meter from the house. The large fenced backyard offers room for activities. There is plenty of parking and a circle drive. Call Ashley 405-996-6749 **SOLD**

THIS IS A BEAUTIFUL custom-built brick, one-owner home with 4x6 construction, 4 bedrooms or 3 bedrooms and a study, 2 1/2 bathrooms, and a corner fireplace with gas logs. The study which could be used as a bedroom has a safe room/closet. It has been very well maintained and loved. No pets have lived in this home. Also, it is a no-smoking home. It has a covered patio and covered porch. 3 car garage with a long drive and backup area for leaving the garage. Two hot water heaters, one tankless and a water softener. Beautiful 2+ acre lot. Many mature trees and grass that has been nurtured! It has an open concept kitchen, dining, and living areas. It also has an inside utility room with a sink and space for a drying rack and a freezer. You simply must see this home in a well-maintained neighborhood with many other lovely homes, this one being at the top! New roof in 2020! Sidewalks all the way around the house. Call Joell 405-620-4651 **SOLD**

BEAUTIFUL PROPERTY with 2 ponds, several large pecan trees, and good grass. This would make a great horse facility. A 36' x 72' metal barn with electricty, a one bed, one bath bunk house with an overhead loft. Can buy all 55 acres or break it up. Call Ron 405-615-4810

HERE IS YOUR OPPORTUNITY to own a 48 Acre Turn-key Horse Ranch. Private, Peaceful, Beautiful Views in all directions! Located close to I-35, approximately 1 hour to OKC and 2.5 hours to DFW. This estate offers a 60x36 barn/shop, 4-12x12 stalls with removable centers, tack room, H&C water wash rack, 2-16x16 loafing sheds in 5 Ac. paddocks, 55' round pen, 60x30 equipment shed, 125'x250' professionally leveled reining track (needs tilling), pecan trees, pond, above ground 5x5 storm shelter, storage container and chicken house. The main home is custom built with granite countertops, gas range, slate and Pergo wood floors, Napoleon enameled cast iron wood stove and custom Alder cabinets. The Adorable guest house has full living quarters: kitchen, full bath, H&A, stack W&D, 2x6 construction. The sandy loam soil is highly desired by Horseman. Adjacent land has sold in 2020 for 8k-9k per acre. Home and barn have future expansion plans. Call Renee 405-659-7335 **SOLD**

THIS HOME IS READY TO LIVE IN with a new cooktop and panel heater. The home has window units for cooling. Plus 10 acres (MOL)! The house has an inside utility room and then a room that separates the garage from the house. That room can be a family room. The house has a large oversized single car garage with a generator and well pressure tank. Also a shop with 220 electric. This property is back off of Hwy 77 so you won't hear or see the traffic, but is close to Lexington, Slaughterville and Noble, then straight shot to Norman. OEC electric and Fiber Optics. Call Joell 405-620-4651 **SOLD**

IF YOU WANT A QUIET AND PEACEFUL SETTING, this might be the one. It's located between Elmore City and Wynnewood a short distance from I-35. The 10 acres offers a 40 X 45 shop with extra thick concrete flooring, a stocked fishing pond, gated entry and beautiful mature shade trees. This recently updated home has Maple hardwood flooring, ceramic tile, granite countertops and a large covered patio. There are several good places to build an arena or a horse barn. Call Renee 405-659-7335 **UNDER CONTRACT**

SOOOOOO MUCH TO SEE in this spacious, custom built 3-bedroom home that offers an open living/dining layout that is great for entertaining! You get a study, 2-car garage, a large back patio with a tree lined view, and an upstairs bonus room with a full bath! The living area provides wood flooring along with an easy-to-start gas FP that comes on with a switch, while the kitchen features built-in stainless appliances such as a microwave, gas cooktop and double ovens, quartz countertops, pantry and island/breakfast bar. The seller had impeccable taste in selecting the lighting, hardware, subway tile, doors, design and all! Come in from the garage to a separate mud room/utility. And talk about tons of storage, this house has it. Guests will enjoy their own bed/bath part of the home, while having an office for at-home workers or a study for the at-home school kids. And take advantage of the walking trails, stocked ponds, pool, pool house & fitness center. Make this your new home! Call Donelda 405-830-1317 **SOLD**

QUAINT 2 BEDROOM 1 BATH HOME located in quiet neighborhood. This home offers an updated kitchen and bathroom as well as the plumbing. An 8x10 storage shed will stay with the home, it is already present in the backyard. This home is ready for its new owner(s). Call Ashley 405-996-6749 **SOLD**

THE BEAUTIFUL VIEWS ALONG WITH 126+/- ACRES are just the beginning. Set up with: a home, barns, indoor riding/working pen, horse barn with stalls, arena, 150ft solid wall cutting/round pen, covered pens and space for anything else your operation may need. Enjoy the views offered by the property while sitting on one of the covered porches. This home offers 3 bedrooms 2 full baths and a 2 car garage. There are two ponds on the property, one to the north and one to the south as well as a small running creek on the south side. Across the multiple pastures there is plenty of grass. Seller will consider dividing. Minimum of 10 acre tract. Call Ashley 405-996-6749

103.5 ACRES of mostly pasture with ponds, multiple pecan trees, a lovely creek, gated entry, horse barns, loafing sheds, and privacy near town. This piece of property and its buildings are well taken care of. As you drive up through the gated entry and over the creek you'll come atop the hill where the main facilities can be found. The home features 3 bed 2 bath, a large deck, covered parking and a view of one of the ponds. The pond nearest the house offers excellent fishing. The horse barn has 7 stalls, standard shop windows in 6 of them, a tack room that can be entered from inside the barn or the exterior. There are two loafing sheds located in separate pastures. A large pond sits on the southeast corner of the property great for livestock and is also excellent fishing. Fish include bass, bluegill, catfish and crappie. This property can be sold without the DW mobile home. Sellers are excellent stewards of the land and the pasture grass reflects it. REC Electric Call Ashley 405-996-6749

AN AMAZING ESTATE! One of a kind just minutes from Norman and OKC. This custom home sits on 34 acres landscaped with a saltwater pool, guest/pool house, 4,000 square foot shop with a bath and an office. As you enter the home you will notice that there was tremendous attention to detail and no expense spared whether its the solid Alder wood doors, or the Northern Red Oak cabinets, or the Sub-Zero refrigerator, Wolf brand double ovens, and gas cooktop. All this is magnificently put together in a wonderful layout of style and class. The stunning spiral staircase leads to breathtaking views from the balcony. There is also the over 20' ceilings, and upscale flooring and countertops and built-ins and 2 gas fireplaces, theatre room, two gated entrances, and a full home generator. This home has so much to offer, please call for more detail or to set up your personal showing. Call Donelda at 405-830-1317.

LAND

THIS 187.5 ACRES of pasture land needs to be seen in person to fully appreciate its abundance of grass and wildlife. It offers 2 ponds, over one half mile of paved road frontage, and excellent fishing/hunting. Located only 7 miles from I-35 this would be perfect for development. Call Renee 405-659-7335

BEAUTIFUL PIECE OF LAND. Spring fed pond. Three phase electricity on Macarthur. Call Ron 405-615-4810 **SOLD**

IF YOU WANT BEAUTIFUL VIEWS, pristine Bermuda pastures, four ponds, 200 pecan trees and highway frontage this would make a gorgeous ranch. The 171 acres is located two miles from Purcell and the I-35 exit. Call Renee 405-659-7335

THIS 100 ACRES of pasture land needs to be seen in person to fully appreciate its abundance of grass and wildlife. It offers a pond and paved road frontage on Indian Meridian and excellent fishing and hunting. More land available. There is a very nice, well stocked pond on the North side of house. Call Renee 405-659-7335

THIS 80 ACRES is located on HWY 59 in a beautiful, unpopulated area. It would make excellent hay ground. It is conveniently located SW of Purcell and NE of Lindsay. Call Renee 405-659-7335 **SOLD**

87 ACRES MOL. This is a beautiful place to build your dream home. There is a RWD#8 water line at the road and OG&E electric. It offers a pond, has paved road frontage off Indian Meridian and excellent fishing/hunting. Located only 7 miles from I-35 with more land available Call Renee 405-659-7335

60 ACRES WEST SIDE OF PURCELL. Access easement is known but being researched. Call Donelda 405-830-1317 **UNDER CONTRACT**

5 ACRES with hwy frontage just north of Maysville Call Renee 405-659-7335

5 ACRE TRACTS on 230th. Paved roads, Purcell schools, covenants/restrictions 2 miles to I-35 Call Renee 405-659-7335 **UNDER CONTRACT**

COMMERCIAL

ENDLESS OPPORTUNITIES for this beautiful office building, totally renovated in approximately 2010. New Everything! Two entries available both with reception areas and each side having additional smaller offices totaling 5, a good size kitchen, men & women bathrooms, supply/copy room, large conference room with an overhead projector & a very large open work area. Then.....either use the bottom floor for more office space or use it to live with 1 bed, storage closets, a bathroom with a shower, small kitchen & huge open area for living or meetings. Also a deep 1 car garage all fully supported with a backup generator when needed. Plenty of parking front & back alley access also. Must see to appreciate. Call Donelda 405-830-1317 or Caleb 405-314-8438

GREAT COMMERCIAL LOCATION. This property sits between Norman and Noble on State Highway 77 on the SW corner of Post Oak and Hwy 77. Approximately 6.99 acres with 560' of frontage on Post Oak, and 273' on Hwy 77. Within 2.5 miles from the soon to be new Norman Hospital, within 1 mile of Wal Mart Super center and 2 miles from Hwy 9. This property is being sold with adjacent parcels #'s R0096948 and R0132101 for the combined property. Surface rights only, no value given to structures, land only "as is". Call Ron 405-615-4810

LOCATION is definitely a huge positive for this commercial site, located on Washington Street, visible for lots of traffic! Building has original hard wood floors, 4 rooms (could be offices), bathroom, kitchen, basement with another bathroom & a large parking area in the back with alley access. Lots of potential opportunities for this site! Call Donelda 405-830-1317 **SOLD**

SELLER IS OFFERING A "BUILD OUT ALLOWANCE" OF UP TO $7,000 FOR A FULL PRICE OFFER. This property is located on State Highway 74 and 180th South of Purcell with high visibility and heavy traffic. The bldg has 900 sq ft of retail space with a 12'x 18'cooler, table and racks. The bathroom is equipped with an incendiary commode, a walk-in freezer sets to the South side of store. There are 4 overhead doors (2@ 8' and 2@ 12') instead of windows. A 12' x 30' covered front porch provides a shady spot to sit while eating fresh produce. There is a 28' x 40' greenhouse that has a hard shell for wintertime, and a mesh for rest of year. 50+ self feeding/watering 25 gal grow containers ready for planting. There is plenty of room to extend the greenhouse. Lots of parking, this produce stand has been in operation for two years now and just keeps growing,(pardon the pun). This retail property is located just outside Purcell city limits, and we all know what that means.$$$$ Call Ron 405-615-4810 **SOLD**